GEN

ALLEN COUNTY PUBLIC LIBRARY
3 1833 01757 7021

GC
976.802
M52KI,
1963

Dewayne Yarbrough 10-4

- Dewayne -
To a real great guy!
James Wright

- Dewayne -
To a great guy
with an even greater
personality - love,
Carol

To a real great guy
and a fine ball player
if he wasn't so lazy
Danny Wilkowsky

THE TALON

Kingsbury High School

Memphis, Tennessee

Volume V

Co-Editors: ERIC HARRELL
GWENETH AMBROSE

nineteen hundred and sixty-three

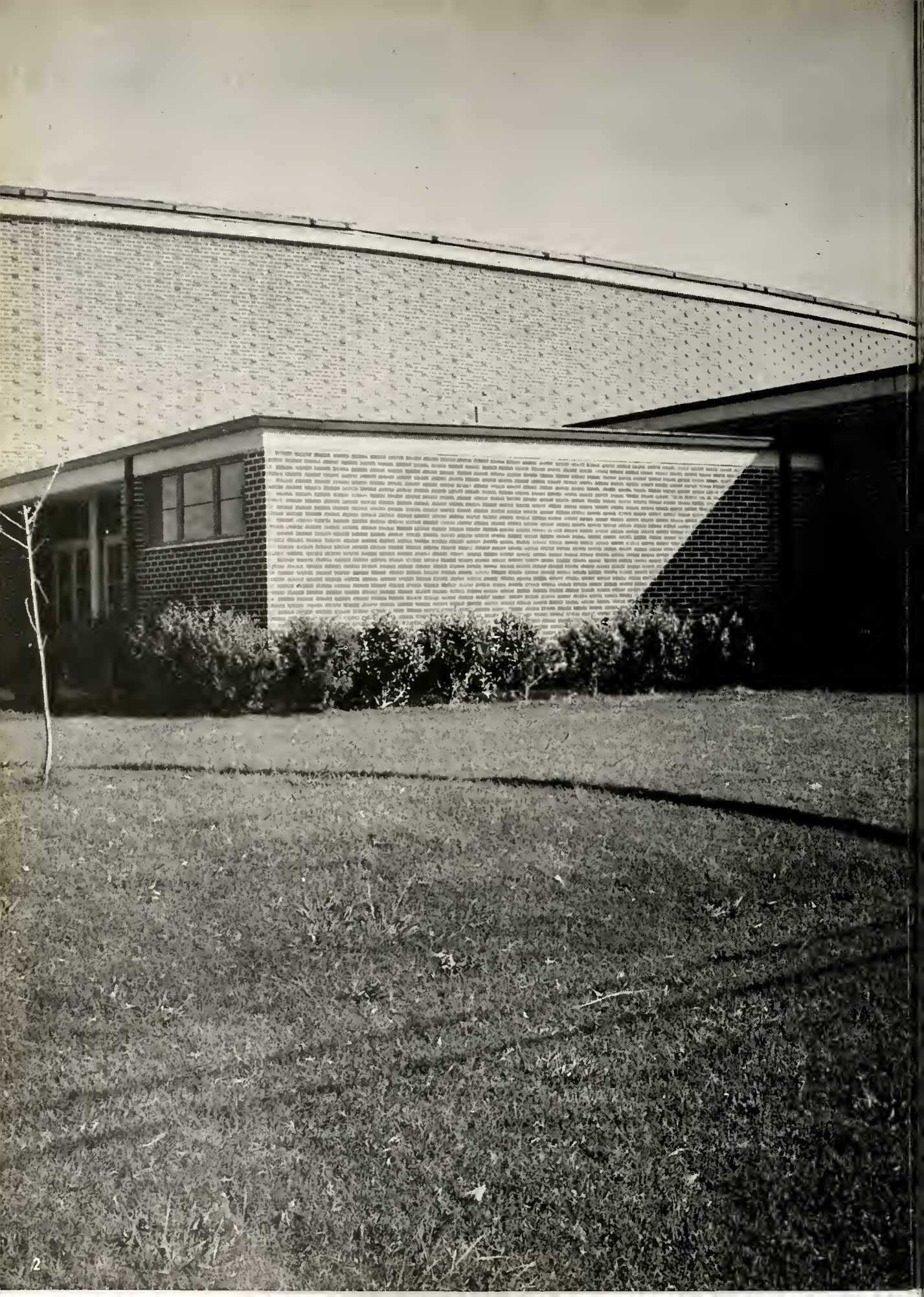

During a period of thirteen years, Kingsbury has become the largest school having grades seven through twelve in the city of Memphis.

When the school was established in 1950, it included grades one through six with 250 students and nine faculty members.

Today Kingsbury is a junior and senior high school with an enrollment of 2700 students and a faculty of 105 members.

This is Kingsbury —

the students

the faculty

the scholastic

the social

the crowded

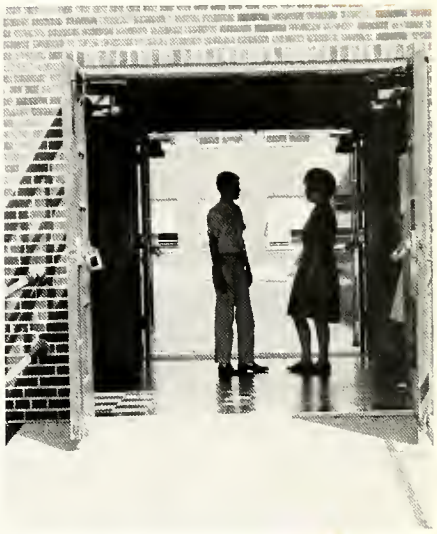

the lonely

the spiritual

the athletic

Table of

Introduction	*Eric Harrell* *Gweneth Ambrose*	1
Administration	*Judy Campbell*	14
Features	*Elizabeth Clark*	50
Organizations	*Judy Crook*	74
Sports	*Allen Green*	114

Eric Harrell, Gweneth Ambrose, Judy Campbell, Elizabeth Clark, Judy Crook, Brenda Carter

Contents

Classes	*Brenda Carter* *Shirley Holcomb* *Paula Patillo* *Judi Adams*	*138*
Junior High	*Diane McGregor*	*220*
Advertisements	*Patt Woodmansee* *Gail Madsen*	*258*
Index		*272*
Summer Edition		*273*

Shirley Holcomb, Paula Patillo, Judi Adams, Diane McGregor, Patt Woodmansee, Gail Madsen

To the Educators of Tennessee

Tennessee's educational system expresses individual student progression through the efforts of its teachers and administrators to impress upon the student not only the importance of scholarship but also the significance of his debt to society as an intrinsic part of his personal integrity.

Today the effects of the efforts by the educators of Tennessee may be seen as students in striving to perfect useful minds also strive to develop sound characters through their consideration for others and truthfulness to themselves.

As a tribute to those persons who have contributed to the progress of education in our state, we dedicate this pictorial account of Kingsbury High School during 1962-63 to the past, the present, and the future educators of Tennessee.

(Photo by Jaffe)

New Memphis Board of Education Building, occupied for the first time this year

(Tenn. Conservation Dept. Photo)

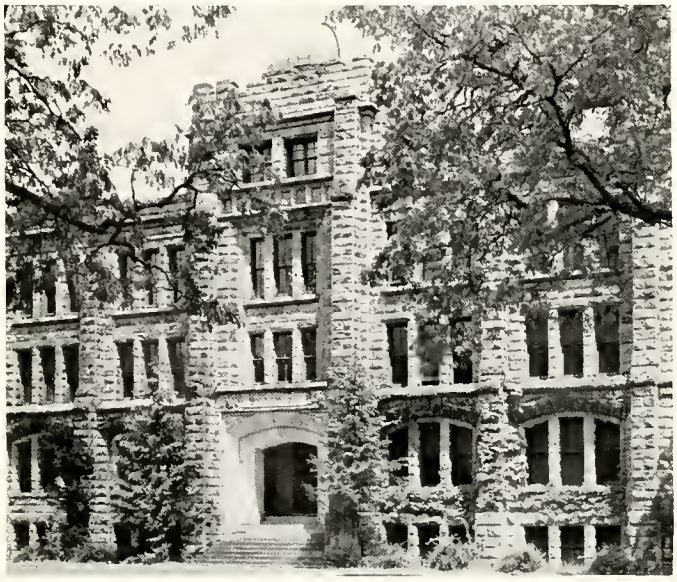

Science Building, University of the South

(Photo by Jaffe)

Old Board of Education Building

Social Religious Building, George Peabody College for Teachers

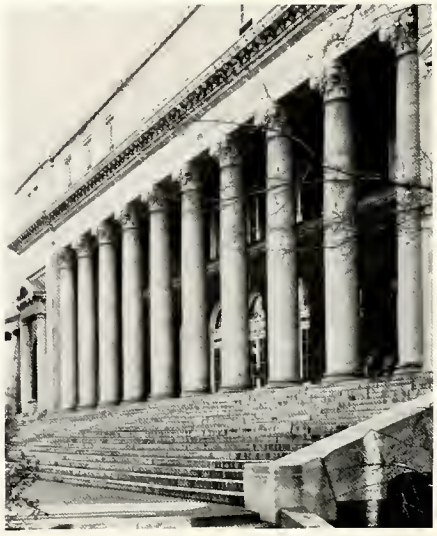

(Tenn. Conservation Dept. Photo)

Tennessee State Capitol Building

(Memphis Chamber of Commerce Photo)

Women's Dormitory,
Memphis State University

(Memphis Chamber of Commerce Photo)

Science Building, Southwestern College

(Tenn. Conservation Dept. Photo)

Administration Building, Vanderbilt University

(Tenn. Conservation Dept. Photo)

University of Tennessee at Knoxville

Magevney House, built in 1831, was the home of Eugene Magevney, pioneer schoolmaster who taught in a log cabin on land that is now the site of Court Square in downtown Memphis. The house was restored in 1941 and is operated as a museum by the Memphis Park Commission.

(Memphis Chamber of Commerce Photo)

This we pledge . . .

We, the students of Kingsbury High School, pledge to preserve throughout our lives the strong principles of self-betterment which have been instilled in us by the faculty and administration; to employ and to strengthen our education in such a manner that it will be of the most value to ourselves and to our fellowmen; to promote among our posterity the desire for attainment of that substance which enriches the lives of all men who secure it – knowledge.

Robert McCormick, Elizabeth Clark, and Larry Todd

Now in the years that follow
  Help us work patiently,
That through this life our pathway
  Your guiding hand will lead.
    —from—Kingsbury's Alma Mater

Perhaps . . .

. . . Allen Green will enter politics.

. . . Martha Lynch will contribute to the field of journalism.

Wherever our pathways may lead us, we will remember our heritage and our educational training in all that we do, and we will look unto God for strength in our endeavors.

. . . Eric Harrell will be a prosperous business man.

. . . Gweneth Ambrose will be one of the nation's leading scientists.

. . . David Burchfield will be one of Memphis' busiest architects.

. . . Diane McGregor will be one of the elementary teachers in our own community.

- Dewayne -

To one of the greatest guys I know. You are real cute and have a wonderful personality. We have had many good times in the pass, and I hope the future can be as good. These passed few months have passed quickly, and my affection for you has grown deeper. I am looking fowward to our summer together and times after that. May you always have the best in life for you deserve the very best. Lots of luck always.

Janie

"It is a greater work to educate a child, in the true and larger sense of the word, than to rule a state."—WILLIAM ELLERY CHANNING

Assistant Editor:
JUDY CAMPBELL

Administration

Mr. John M. Crothers, who has been principal at Kingsbury for eleven years, received his B.A. and M.A. degrees from George Peabody College.

Having received her A.B. degree from Southwestern and her M.S.S. degree from the University of Mississippi, Miss Thelma Nichols is in her third year as assistant principal.

Some of the most essential people in our school are the secretaries. It is their responsibility to keep record cards up to date, publish daily bulletins and absentee lists, and efficiently run two offices. Left to right are Mrs. Shaw, Mrs. Prieur, and Mrs. Rigsby.

Kingsbury's two cafeterias serve approximately 1850 students each day. Well balanced meals expertly cooked are always the first concern of managers Mrs. Cossey and Mrs. Klouse. Our cafeterias' specialty is homemade breads and pastry.

Mr. Pegram and Mr. Dunning, chief custodians, deserve a great deal of credit for keeping our school in such fine condition. After an unannounced inspection by the Board of Education, our school was given a top citation.

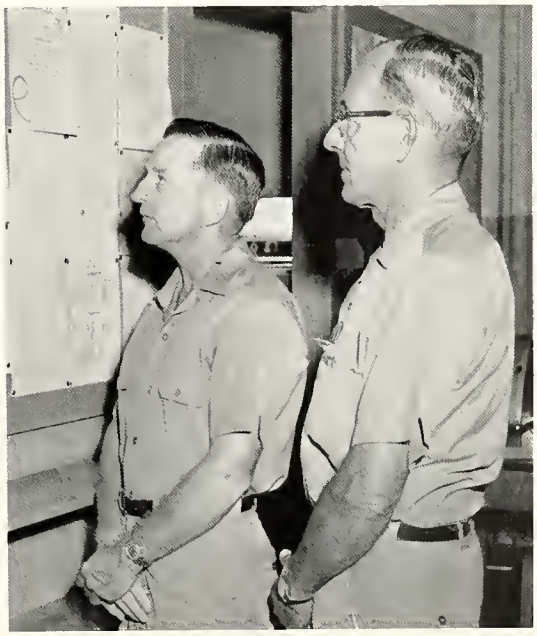

a guiding light

MRS. PERRY D. SCRIVNER
Southeastern State College, B.S.
University of Texas, M.E.
Jr. Honor Society

JOHN D. WADE
Arkansas State Teachers, B.S.E.,
Peabody College, M.A.

Guidance

WILLIAM M. WICKER
University of Mississippi, B.A.,
M.E.

Guidance counselors are always ready to discuss our current problems, help us make decisions, and aid us in understanding more about ourselves. They encourage each student to engage in lifelong planning, and they help us make plans to achieve it.

Kingsbury's guidance department has assisted many seniors in decisions concerning careers and higher education. This year a third member, Mr. Wade, was added to the guidance staff. Mr. Wicker serves as chairman of the guidance department.

Mr. Wicker, a guidance counselor, discusses with Joe Hurt which career field to enter.

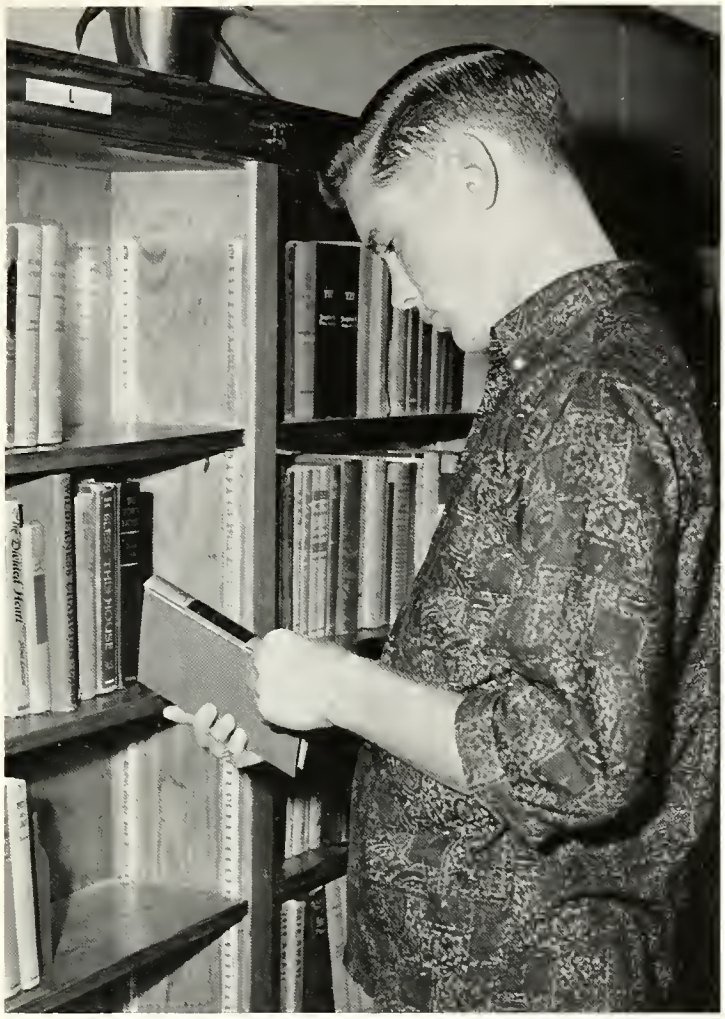

Searching among the vast selection of books available in the library, Bill Gardner seeks a good book for a future report.

Library

Probably the school's most useful facility, the library serves as a source of information for literary projects of all types. This year quite a number of new books were added to Kingsbury's libraries.

mental gymnasium

MRS. RUTH DOTSON
Memphis State University, B.S.
Jr. Honor Society
Jr. Library Club

MRS. ARDELLE L. SINK
Southwestern, B.A.
Sr. Library Club

Mark Lipsey watches Mr. Vinson as he explains some of the designs used in the advanced study of drafting.

Advanced Courses

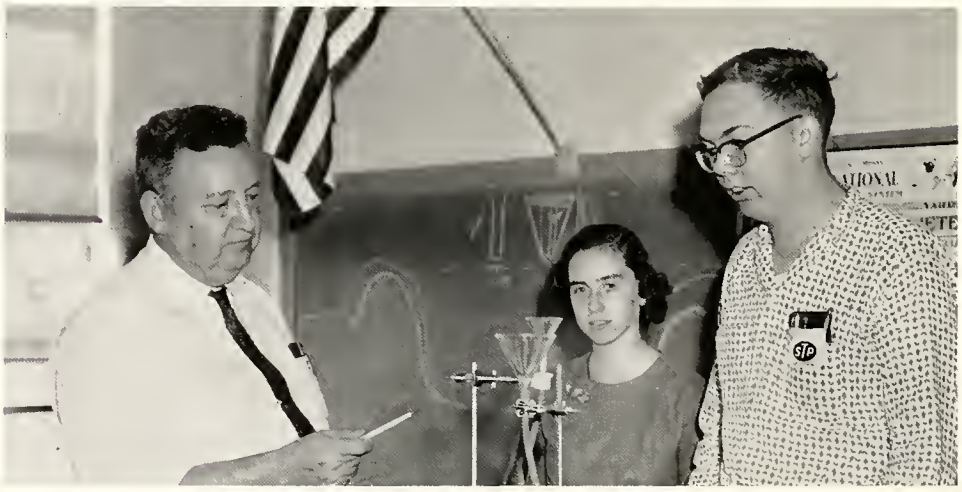

As Mr. Buzbee points out the procedure of the experiment, Rita Wright and Franklin Jordan watch for the experiment to take effect.

for college

Some of the principles of advanced math are explained to Herbert Slate and Douglas Reavis by Mrs. McClain.

Courses to prepare students for college have been added to the curriculum at Kingsbury. These courses give the college-bound student an insight of what college will be like.

The college-prep English classes study more literature on a more advanced level. Composition in greater detail is stressed.

Advanced math deals with the study of analytical geometry and advanced algebra. The course gives the students a better background for college math.

A course dealing with basic principles, physics is the study of mechanical science, including electricity and nuclear energy.

Drafting prepares the engineering-minded student for the advanced studies he will encounter later.

Mrs. Long's college prep English class finds pictures of Elizabethan England informative in its study of English literature. Carolyn Smith assists in posting scenes on the bulletin board.

English

MRS. GWEN BIRD
Lambuth College, B.A.

MISS AXSON BROWN
Hollins College, B.A.,
Vanderbilt University, M.A.

MRS. GEORGIE CANNON
Harding College, B.A.

English is a subject required of everyone in every grade. Some of the goals are to develop good writing and speech habits and an appreciation of good literature.

In the last few years word study has been stressed; thus vocabulary enrichment, more use of the dictionary, and improved spelling have resulted.

More time is now devoted to the reading of books, to the study of authors, and to a more concentrated study of grammar. The English departments are under the direction of Mrs. McInnis and Mrs. Cohn.

MRS. DOROTHY COHN
University of Michigan, A.B.
Jr. Library Club

MRS. MARCELENE COKER
Memphis State University, B.S.

MISS NANCY CRICK
Baylor University, B.A.

MRS. MARYE DORRIS
Union University, A.B.

MISS MARION ELLIS
Union University, B.A.
Red Cross

MRS. MARIE HARRIS
Arkansas A. & M., B.S.E.

Construction of a sentence is explained to June Cutler by Mrs. Williams in her tenth grade English class.

MRS. OZELLE HIPP
Blue Mountain College
Memphis State University,
B.A., M.A.

MRS. MARY JOHNSTON
Southwestern, B.A.

the language to live by . . .

MRS. NITA KEYS
Mississippi State
College for Women, B.A.

MISS SUSAN MAE KIRCHEN
Southwestern, B.A.,
Memphis State University, M.A.

MRS. KATHERINE C.
LEVERETTE
Memphis State University, B.S.E.

MRS. MARTHA W. LONG
University of Arkansas, B.A.,
Memphis State University, M.A.
TALON

MRS. LOU MALLORY
Memphis State University,
B.S., M.A.

Instructing this eleventh grade English class in its assignment for the next day is Mrs. Hipp as Phyllis Acree and Wayne Armstrong listen intently.

English

the language we love . . .

MRS. DOROTHY B. McINNIS
University of Southern Mississippi, B.S.,
Memphis State University, M.A.
Quill and Scroll, STAR

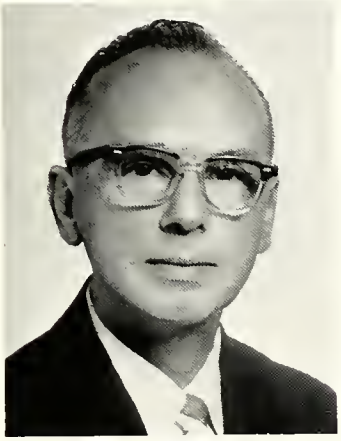

VENN H. MORROW
University of Mississippi, B.A.

Mrs. Mallory's senior English class seems to be enjoying its study of *Macbeth*.

MISS JANE LOUISE PYRON
Stephens Jr. College, A.A.,
Southwestern, B.A.

MRS. LINDY RUFFIN
Vanderbilt University, B.A.
Jr. Honor Society,
Pep Club

MRS. MAHALA WILLIAMS
Memphis State University, B.S.

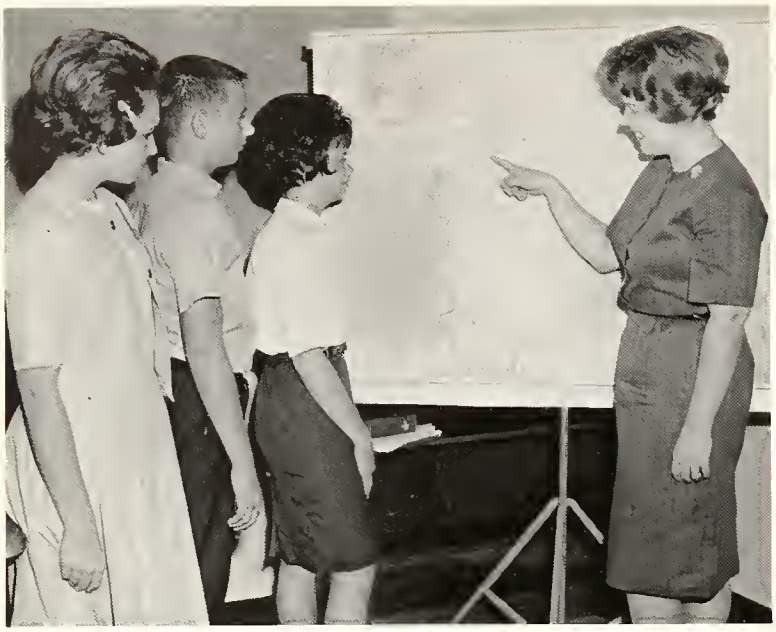

Some of the troubled countries of the world today are pointed out by Mrs. Newton to Mary Horton, Mike Jamison, and Jean Haskell in world history class.

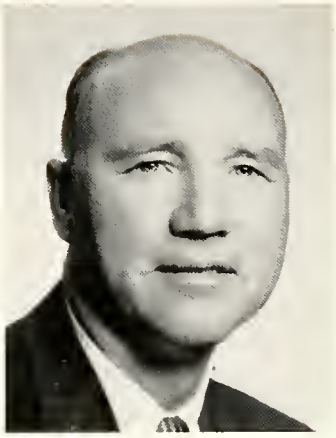

O. J. ARMSTRONG
Union University, B.S.
University of Mississippi, M.A.

Social studies, whether history or modern problems, have no equal in teaching understanding and appreciation. By seeing the mistakes of the past, future ones can be avoided. Studying our true American heritage is a rich and rewarding experience. Social studies, headed by Mrs. Coker and Mrs. Key, include civics, world history, problems of democracy, and world geography.

Mr. Jones' classes are especially interested in his recent study of communism at Vanderbilt University in Nashville.

DONALD BARNES
Memphis State University, B.S.

MRS. FRANCES C. BURRIS
Blue Mountain College, B.A.

Social Studies

profiting from the past

MRS. ROSALIND COKER
Memphis State University,
B.S., M.A.

MISS JANE H. EDMISTON
Memphis State University, B.S.

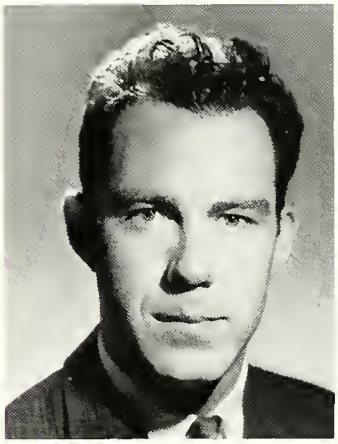

JOE B. HOWELL
Memphis State University,
B.S., M.A.

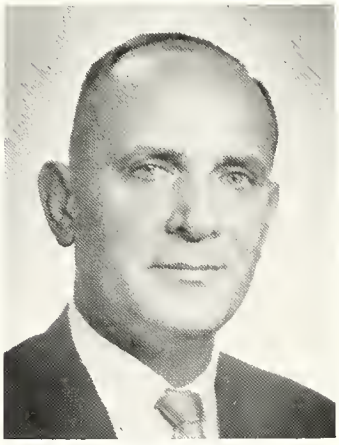

ROBERT E. JONES
Memphis State University,
B.S., M.A.

Mr. Jones points out to Kay Fletcher, Aileen Burlson, and Dick Fleming the countries of communist domination.

To illustrate some of the events studied in American history, Roger Hawkins and Jean McCary help Mrs. Coker put pictures on the bulletin board.

developing an appreciation of our heritage

MRS. NORMA J. KEY
Memphis State University, B.S.
Jr. Honor Society

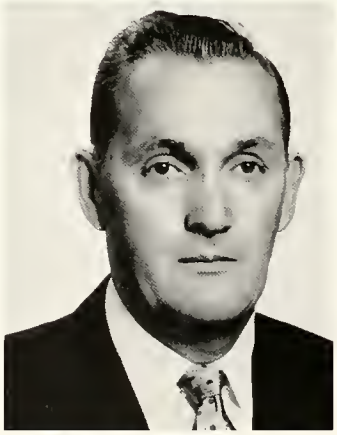

BRYAN J. KOONCE
Memphis State University,
B.S., M.A.
Bookstore

MISS KAY McCARTY
University of Arkansas,
B.A., M.A.

ns

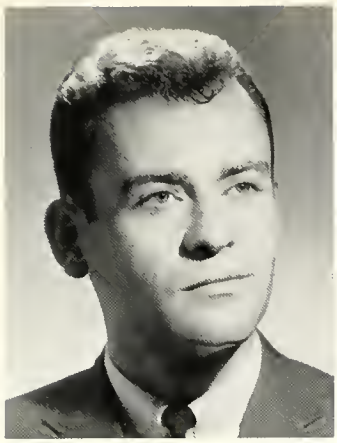

JAMES B. MORSE
Union University, B.S.

In problems of democracy class, Mr. Wade explains to Reba Luther, Charles Tyner, and Doyle Silliman some of the problems of everyday living.

Social Studies

MISS BETTY A. SIMS
Georgetown College, B.S.
Pep Club

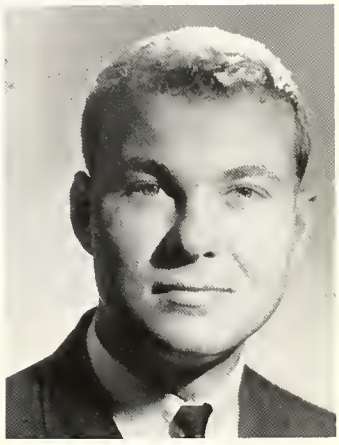

JERRY SMOTHERS
Middle Tennessee State College, B.S.
Pee-Wee Football Coach

the answer

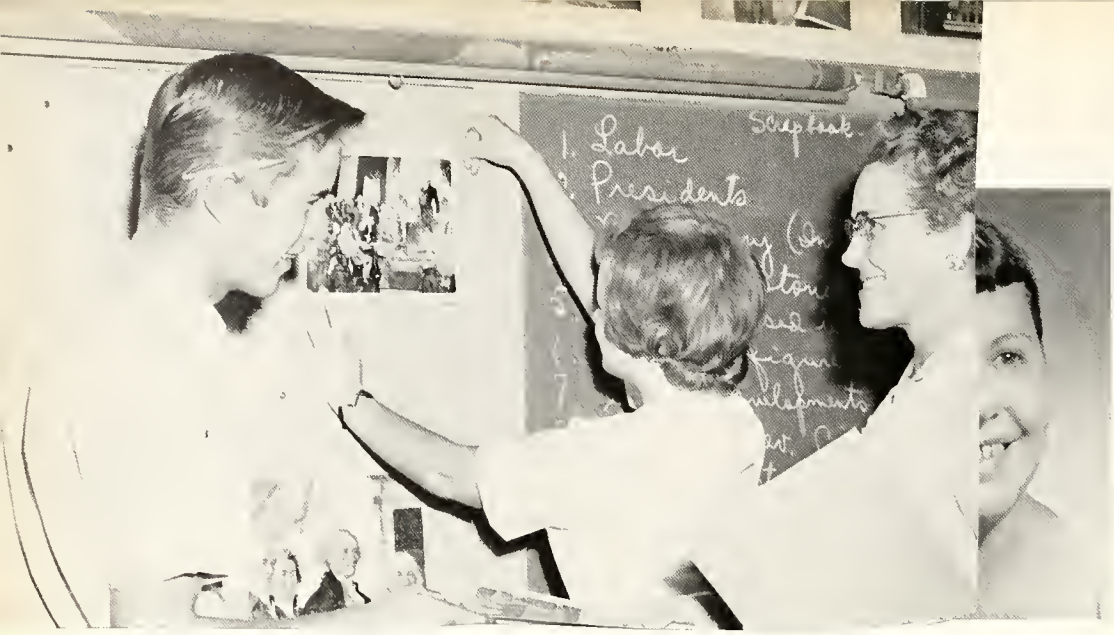

MISS EARLEEN ANDERSON
Memphis State University, B.S.

MRS. PAULINE ANDERSON
Mississippi State College
for Women, B.A.

MISS NORMA FAYE BOATMAN
Memphis State University, B.S.

MRS. JEWELL K. COPELAND
University of Tennessee, B.S.,
Memphis State University, M.A.

Headed by Mrs. Strange and Miss Myrick, the mathematics department offers algebra I, unified geometry, algebra II, solid geometry, trigonometry, and advanced math.

Students taking math find it more of a pleasure than a task. Mrs. Strange's classes in unified geometry have found geometric designs in snowflakes as well as many other things. Solid geometry, trigonometry, and advanced math have been combined into one course this year, enabling students to have a more concentrated study of math.

to many questions

MRS. MARY M. CREWS
Livingston State College, B.S.

MISS SHIRLEY JEAN FLINT
Memphis State University, B.S.

MRS. SALLY FOWLKES
Memphis State University, B.A.

Mrs. Hicks explains to Sharon Murphy how the math she learns today will help her tomorrow.

MRS. KATHERINE M. FREDERICKS
New York University, B.S.,
Columbia University, M.A.

Mathematics

Mrs. Strange's unified geometry students, Gloria Roberts, Bill Wilburn, and Lonnie Williams, find that geometric figures can be found anywhere.

a "new look" in our math courses

MRS. MILDRED D. GOODWIN
Mississippi State
College for Women, B.A.

MRS. JANE GREGORY
Mississippi State University, B.S.

MRS. VIRGINIA W. HICKS
Southwestern, A.B.

MISS ANNABEL JONES
Memphis State University,
B.S., M.A.
Building Representative

MRS. VIRGINIA McCLAIN
Memphis State University, B.S.

MRS. MAXINE D. MANNING
Hendrix College, B.A.

MISS MARY FRANCES MYRICK
West Tennessee State
Teachers College
Jr. Honor Society

JOHN B. SHELBY
University of Mississippi,
B.S., M.A.

MRS. JANE STRANGE
Murray State, B.S.
Sr. Math Club

understanding our great

MRS. RUTH AUGUSTINE
Memphis State University, B.S.

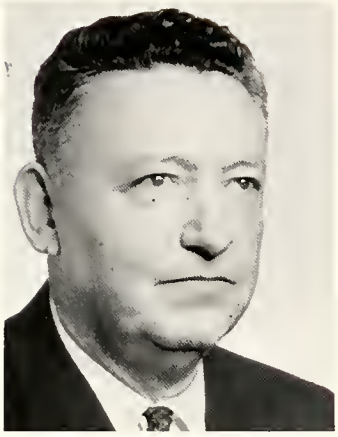

KENNETH L. BUZBEE
University of Mississippi, B.A.

MALCOLM HAWKINS
University of Tennessee, B.S.

MRS. MARGARET ELIZABETH PRITCHARD
Wake Forest, B.S.,
Vanderbilt University, M.S.

In answer to increased demand for capable persons in the greatly expanded fields of scientific and research programs, high schools are putting more emphasis on their science offerings.

Kingsbury is strengthening its science program each year to give students better basic background. Headed by Mrs. Savage and Mr. Hawkins, the department of science includes courses in general science, biology, chemistry, and physics.

A year of biology provides experience in animal dissection and use of the microscope. Both chemistry and physics provide excellent laboratory training.

Sponsored by the science department, the annual Science Fair has become a large attraction each spring. All grades participate in exhibits displayed in the new gym. The winners from our fair display their exhibits in the county-wide fair held at Memphis State University.

"Why will some of these experiments not turn out for us?" asks Pete Brim, Johnny Bandy, and Sylvia Caron as Mrs. Stewart tries to explain it to them.

and fascinating world

Al Page and Sherry Jenkins wonder if those little things are in the water they drink, and Mr. Rhodes confirms the fact.

Science

DONALD G. RHODES
Lambuth College, B.A.,
TALON Business Advisor,
Jr. Drama Club

MRS. MABEL SAVAGE
Mississippi State College
for Women, B.S.
Sr. Honor Society

MRS. BARBARA T. STEWART
Goucher College, B.A.

MRS. LILLA F. WORMAN
Blue Mountain College,
Columbia University, B.A.,
University of Washington

Languages

Using the new laboratory equipment for the French department, Mrs. Williams is able to listen to the students for the correct pronunciation of words.

Foreign languages help promote interest of the students in other countries. Throughout the world people are constantly coming in contact with each other. One factor which is a key to the increasing harmony among countries is the knowledge and understanding of foreign languages.

Being the newest language at Kingsbury, French is taught by a new method. The students are learning with the aid of records and tape recordings. The laboratory equipment has proved quite successful thus far.

Through Spanish, as in the other languages at Kingsbury, the students are taught more about the people and country and customs. Learning the language is a basic way to learn more about the people. Chairman of the modern language section is Mrs. Grantham.

An annual fair and banquet is celebrated by the Latin department. This phase of study shows how the language has continued to be spoken and used in many ways today. Miss Acree is chairman of the Latin section.

MISS SALINA KELLOGG ACREE
Mississippi State College for Women, B.A.,
University of Mississippi, M.A.
Jr. Classical League
Latin Club

the main key to harmony

MRS. BILLIE C. GRANTHAM
Union University, B.A.
Spanish Club

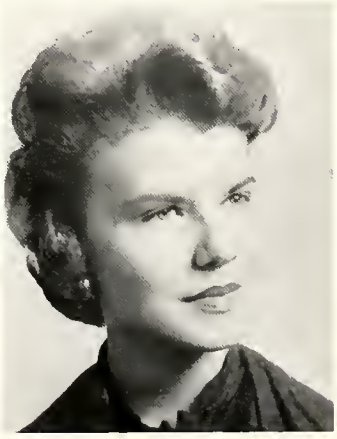

MISS JANIS MITCHELL
Millsaps College, B.A.

making ourselves better understood

Miss Murray points out to David Scott the need for more expression in his voice for effectiveness in his speech.

MISS JACQUE MURRAY
Memphis State University, B.S.
Thespians, Debate

Speech

With Miss Murray as chairman, the speech department helps students gain the ability and self-confidence needed in effective public speaking.

Debates and oratory add fun as well as good experience to this course. The department also produces at least one play during the year.

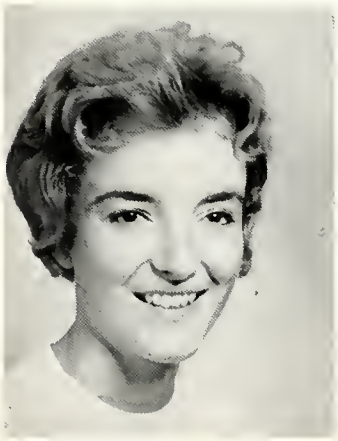

MRS. JULIA WILLIAMS
Hollins University, B.A.,
Sorbonne, University of Grenoble
French Club

Architectural design of a Roman house is explained to Cindy Phelps, Tyrene Richardson, and Charlie Barrett by Miss Mitchell.

gaining skill through practice

EUGENE C. CALLOWAY
Memphis State University,
B.S., M.A.
Key Club

MISS GLADYS MAE DUNCAN
Memphis State University, B.S.
Commercial Club

Commercial

Miss Duncan explains to the class that control is as important as speed, as Charlotte Bowen, Shirley Jourdan, and Ellen Ramsey work on the conditioning practice.

Mrs. Lewis smiles with satisfaction as Dwight Stevenson balances his books.

MRS. JO S. LEWIS
Memphis State University, B.S.

MISS JACQUELINE McCARVER
University of Mississippi, B.A.

Although a department with elective courses, the commercial department courses are well attended. Courses in typing, shorthand, bookkeeping, and office practice are offered. Miss Duncan is serving as chairman of the commercial subject area.

MRS. MARGARET PATTERSON
Belhaven College, B.S.
Commercial Club

Directing the senior chorus as they practice for a forthcoming assembly program is Mr. Bousson.

MRS. ROSE MARY ANDERSON
Ouchita Baptist College, B.S.

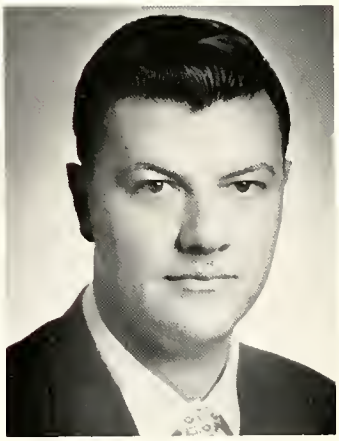

EDWARD J. BOUSSON, JR.
Memphis State, B.S.,
Louisiana State, M.M.

Music

MRS. LAURA DUKES
Christian College,
Missouri University, B.S.

MRS. BERTA SUE WILHELM
Ouachita College, A.B.

a skill to be developed

Mr. Goldsmith shows Jerry Ray and Margaret Garrett that a sharp will not sound the same as a flat in the composition.

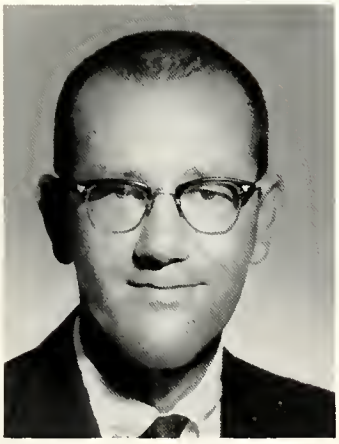

ALLEN T. GOLDSMITH
Memphis State University, B.S.
Stage Band

Bringing a great deal of entertainment to our school during assembly as well as special programs is the music department, whose chairman is Mr. Bousson.

Several members of the senior chorus were among those who sang at the West Tennessee Teachers' meeting. The chorus has also performed several years for the Baccalaureate program, and the band has won several awards in different contests and parades.

MISS BETTY BARNES
Mississippi State College
for Women, B.F.A.

MRS. VERA BEENE
College of the Ozarks,
Memphis State University, B.A.

MISS DOROTHY JANE DICKINS
Mississippi State College
for Women, B.F.A.

Art work by Carol Freeman and Frieda Miles helps boost the school spirit.

Miss Dugard points out to Jane McCary the importance of neatness in her work.

creativity with color

Miss Dickins shows Susan Stanley and Kenneth Lea that the angle of the pen as well as the ability of the person has a great deal to do with the outcome of the project.

Art. a course which requires skill, is well attended by the students at Kingsbury. The students not only learn the basic rules of art, but learn the fundamentals of fine art.

Displays by the art department in the halls and cafeteria add much to the school scene.

MISS ELIZABETH DUGARD
Union University, B.A.
Jr. Photography Club

Mr. Wilson watches Adler Jones drill a hole into a piece of metal as Roy Coates looks on.

THOMAS C. VINSON
Memphis State University,
B.S., M.A.
Student Council
Sr. Honor Society

Architectural designs are the main interest of boys in the industrial arts classes. Learning to draw designs and make different objects are the main objectives in this department.

Serving as chairman of this department is Mr. Vinson.

MARVIN D. KELLY
Memphis State University, B.S.

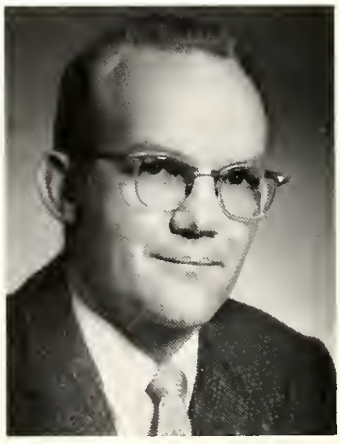

HAROLD D. WILSON
Memphis State University,
B.S., M.A.

Industrial Arts

useful in everyday living

MRS. GLORIA BOYCE
Memphis State University,
B.S., M.A.
F.H.A.

MRS. HELEN B. FULLER
West Liberty State College, A.B.
F.H.A.

Practical, as well as educational, are the home economics classes. They help to prepare girls for careers in home management by teaching the fundamentals of homemaking skills.

An annual fashion show is produced by the department in the spring. The girls who model in the show make the clothes they wear.

Many of the girls from Kingsbury's home economics classes win ribbons at the Mid-South Fair for their delicious foods. Mrs. McCormick guides the activities of the home economics department.

Mrs. Boyce lays out a pattern for Heddy Chism, Damie Dean, and Frances Griffin in home economics class, showing them that the directions on the pattern must be followed.

MRS. RUTH McCORMICK
University of Tennessee, B.S.
Jr. F.H.A.

MISS EDNA SNIPES
Memphis State University, B.S.,
University of Mississippi, M.A.

Home Economics

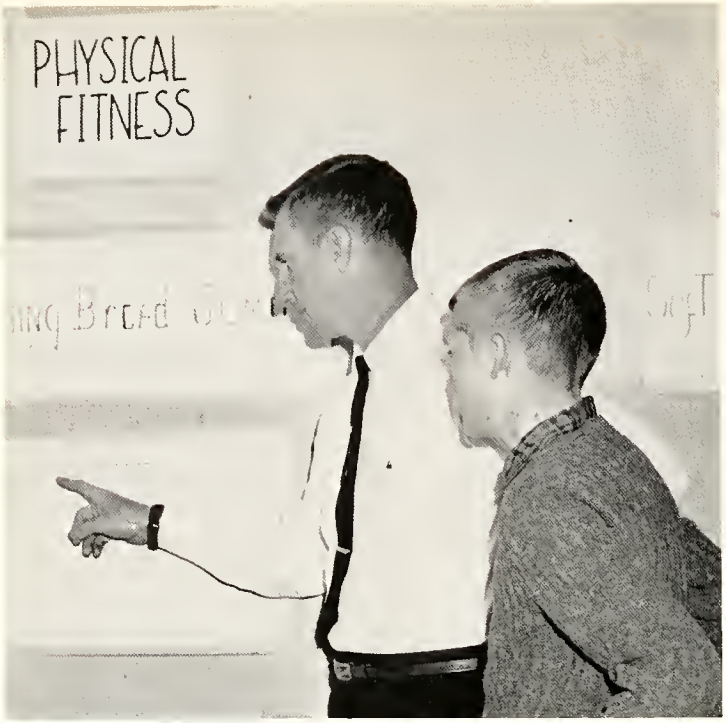

Coach Brock tells Don Todd the requirements for the physical fitness test.

Physical Education

Along with the other schools of the state, Kingsbury has been carrying out the physical fitness program in the physical education department under the guidance of its chairman, Mr. Brock.

The program includes body development, better muscle coordination, personal health studies, and first aid.

Among the activities recommended are volleyball, basketball, baseball, tumbling, and folk dancing. Students are encouraged to develop skills and to learn the true meaning of cooperation, mental alertness, and recreation.

MRS. MARTHA F. AKIN
Arkansas State Teachers College, B.S.E.

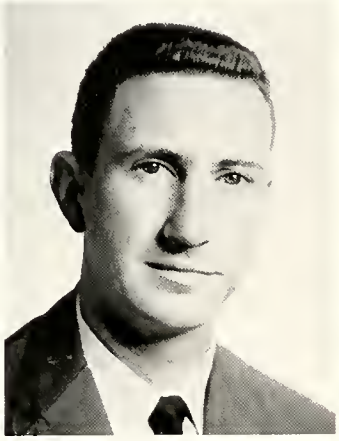

RICHARD L. BROCK
Bethel College, B.S.,
Memphis State University, M.A.

MRS. SYLVIA Y. EDWARDS
Memphis State University, B.S.
Y-Teens, Cheerleaders

MRS. ANNE R. HAMPTON
Lambuth College, B.S.
Jr. High Cheerleaders

physical endeavor and achievements

JACK R. LEWIS
Memphis State University, B.S.
"K" Club

ROD RICHARDS
Memphis State University, B.S.
Sr. Sportsmen Club

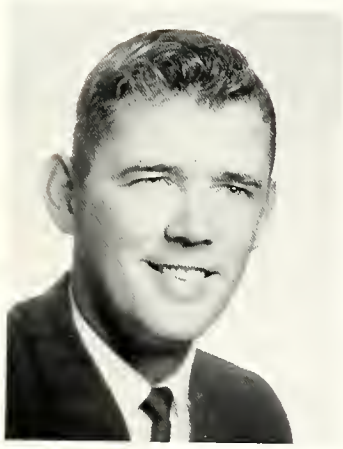

WILLIAM E. TODD
Memphis State University,
B.S., M.A.

KENNETH WYATT
Belmont College, B.S.

Pat Lewis is one of the physical education assistants who help the teachers during gym classes.

Lunch provides a time for refreshments as well as a time to discuss the topics of the day.

Assembly programs hold the attention of the students on a typical activity day schedule.

Enthusiasm at the pep rally displays the school spirit later shown at the games.

Kingsbury students eagerly await the telephone message from Colonel John Glenn, one of the current space heroes. Several Memphis high schools were involved in this telephone hook-up.

A typical scene in the cafeteria shows the hustle and bustle at lunch time.

Mr. and Miss Kingsbury, nominated by the members of the senior class, were selected by the faculty.

Campus Leaders, chosen by the senior class, rank among those having a high scholastic rating. These people were selected as the most outstanding members of the class.

Senior Favorites were selected by their classmates as being the best liked personalities in the class.

Knowledge is proud that he has learn'd so much;
Wisdom is humble that he knows no more.

—WILLIAM COWPER

Editor:

ELIZABETH CLARK

Features

MISS KINGSBURY

Susan Krauch

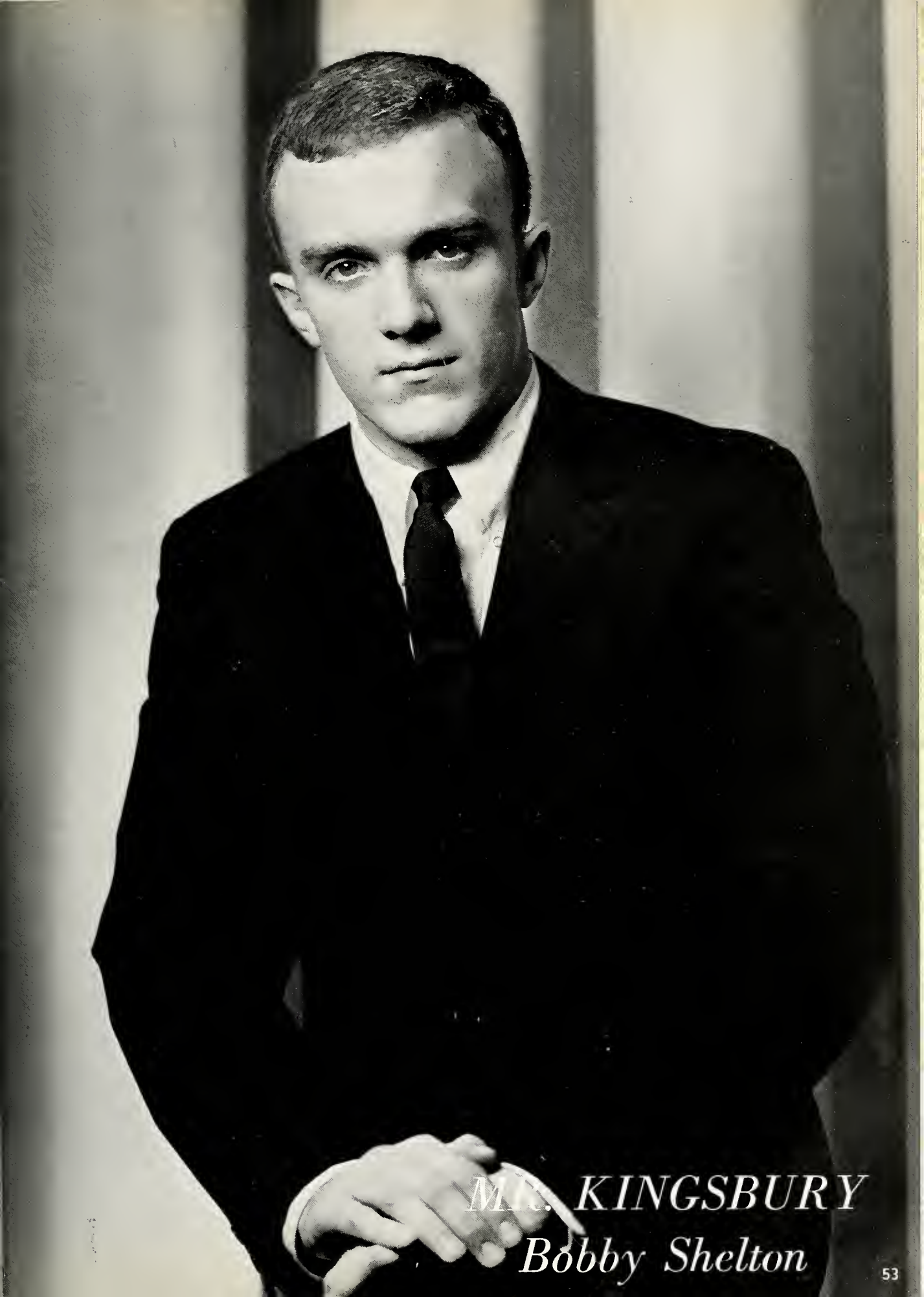

MR. KINGSBURY
Bobby Shelton

Participating in all Kingsbury's varsity sports, Bobby Shelton excels in all he does. Although sports take up much of his time, he manages to keep his grades far above average.

Wherever Kingsbury competes in sports activities, Susan Krauch is found keeping spirits high. Even though many extracurricular activities are contained in her daily school work, she maintains an "A" average in school.

CAMPUS LEADER

Allen Green

CAMPUS LEADER

Wanda Sipole

CAMPUS LEADER

Bobbie Craig

CAMPUS LEADER

Joe Gonyaw

CAMPUS LEADER

Barry Cochran

CAMPUS LEADER

Shirley Holcomb

CAMPUS LEADER

Elizabeth Clark

CAMPUS LEADER
Robert McCormick

CAMPUS LEADER

Eric Harrell

CAMPUS LEADER
Peggy Allen

CAMPUS LEADER

Herbert Slate

CAMPUS LEADER

Carolyn Luton

Always smiling, Ruth Peach makes friends daily just walking through Kingsbury's halls. She takes an active part in activities throughout the school.

Steve Hathcock, a sports-minded boy, is always available to help friends who need him. He participates in many extracurricular activities.

CLASS FAVORITES

Ruth Peach

Steve Hathcock

Larry Todd Linda Rushing

BEAUX AND BELLES

Brenda Seals
Clyde Barnard

Kathy Phillips
Russy Wakefield

TOP SCHOLARS

Martha Lynch

Elizabeth Clark

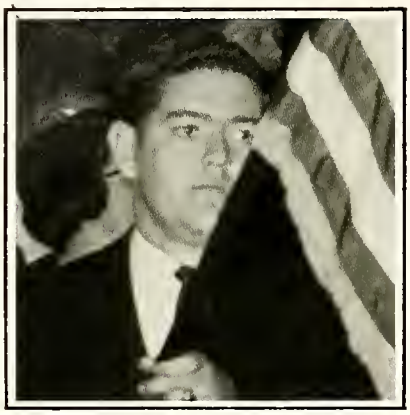

Knowledge, in truth, is the great sun in the firmament. Life and power are scattered with all its beams.

—DANIEL WEBSTER

Editor:

JUDY CROOK

Assistant Editor:

HANK KENNETT

Organizations

Pictured above is the Student Council which consists

Students seek American

Student Council

Headed by a fine group of officers selected by all the students, the Student Council works to promote cooperation between the faculty and the student body. Probably more active than ever before, the Student Council has engaged in a number of new projects this year.

Monitors, who supervise "traffic" in the halls and lunchroom throughout the day, are a division of the Student Council this year. A monitor can be easily spotted by the bright red badge he wears.

One of the largest jobs for which this organization is responsible is the conducting of assembly programs. This involves arranging for guest speakers and special student productions. Programs this year have included a live telephone message from Colonel John Glenn, a gymnastic show by Freed-Hardeman College students, and a police dog demonstration by the Memphis Police Force.

Rating high on the group's list of activities has been the seeking of an American Field Service exchange student for Kingsbury. Another project was the securing of a glass-enclosed bulletin board which is used to make known school activities.

Mr. Vinson, advisor of the Student Council, inspects the newly purchased bulletin board.

Student Council officers are, from left to right: Gherald Cooksey, corr. sec.; Janice Ingram, bulletin board com. chairman; Carolyn Luton, special activities com. chairman; David Scott, chap.; Bobby Shelton, v.-pres.; Mr. Vinson, advisor; Joe Gonyaw, president.

f two representatives from each homeroom.

Field Service exchange student.

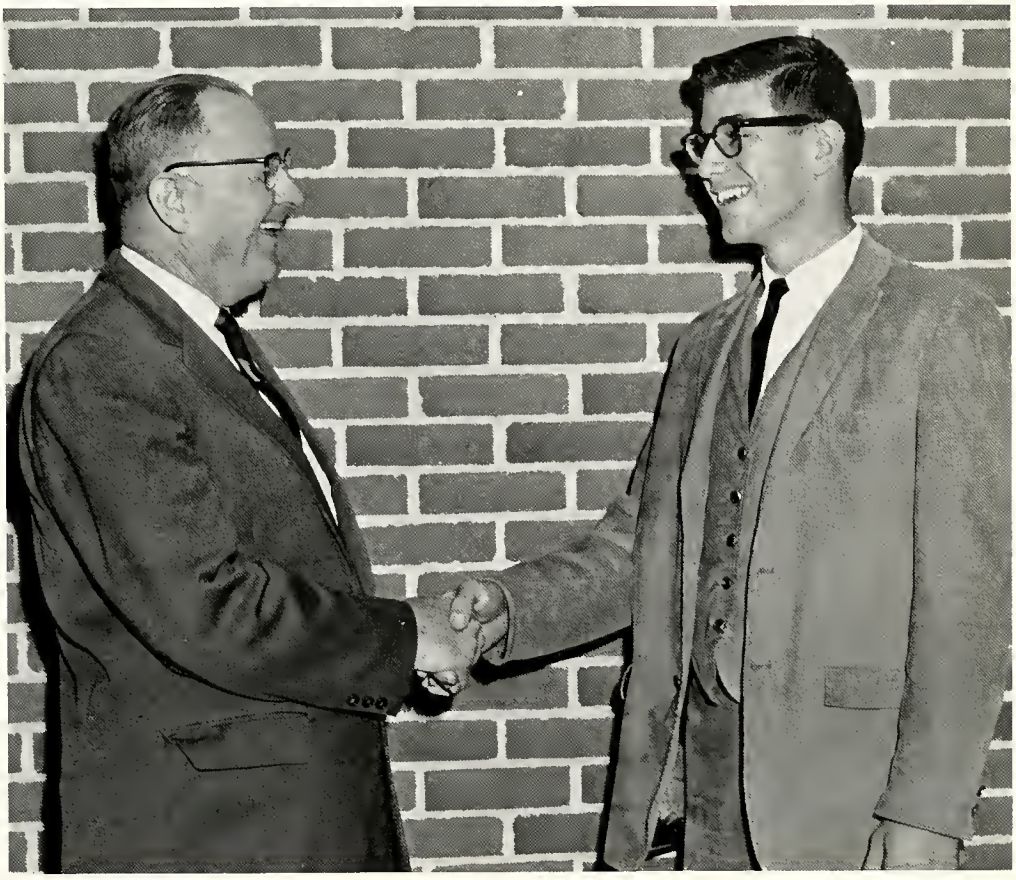

Joe Gonyaw, president of the Student Council, greets Mr. Spelvin, speaker for Career Week. Career Week, a program through which students are given an opportunity to hear from persons engaged in professions in which the students are interested, is sponsored by the Student Council.

Monitors are incorporated into

Mike Head, Ronnie Coon, Larry Hill, Julia Lumpkin, Bobbie Jean Stout, and Mike Parnell, members of the Kingsbury Student Council, enact a skit demonstrating the wrong way to act in the lunchroom.

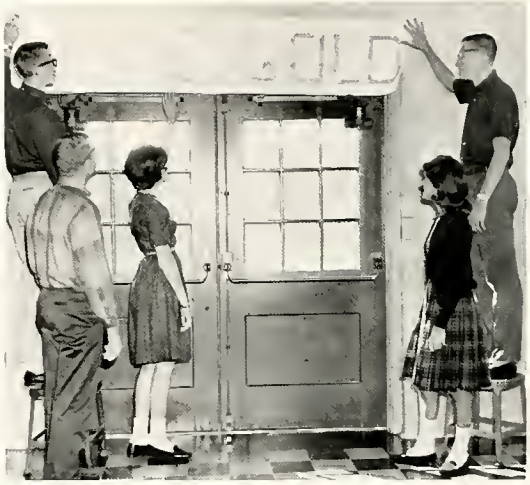

Tibby Rankin, Arthur Boone, Faylene Floyd, Shirley Holcomb, and Barry Cochran hang a Gold Party poster in a Student Council election campaign.

Student Council

Allen Green, president of the Senior Class, delivers a message to the student body during assembly.

Student Council.

AT RIGHT: Officer Fox shows off Rebel, one of the Police Force's watch dogs, during a program sponsored by the Student Council and presented by the Memphis Police Department. BELOW: Gerald Cooksey congratulates Captain Leatherwood for the fine program which he conducted.

In a Student Council supervised program, the Junior High Singers present a Christmas show.

Monitors render an invaluable, and often unrewarded, service to Kingsbury. By a new plan under which monitors are a branch of the Student Council, the system is much more effective this year.

Left to right, FIRST ROW: Ronnie Scroggins, Roberta Tamble, Jimmy Rea, Barbara Williams, Ronnie Coon, Sunny Lindberg, Frantz Yancey, Judy Martin, Andy Arnold, Pam Cranford, Diane Grogan, Virginia Burris, Brenda Jackson, Phyllis Collier, Janie Drane. SECOND ROW: Margaret Garrett, Suzanne Morrow, Linda King, Pat Overby, Shirley Gilley, Karlin Robinson, Pat McInnis, Jody Tatum, Danny Summer, Wayne Armstrong, Tom Walsh, Jerry Ray, Jeff Knight, Sam Watson, David Scott, Stanley Davis,

Band

Be it marching in a ten-degree Christmas parade or in a ninety-degree Cotton Carnival parade, the ever faithful Falcon Band is always eager to perform. One of the most essential parts of Kingsbury, the band is busy throughout the year.

Having "gotten into shape" at summer band camp (held near Ripley, Mississippi, on Coach Armstrong's estate), the band began the term with enthusiasm. Pep rallies, football games, and field shows were all given an extra sparkle with excellent performances by the band. This year the band appeared in a parade in Osceola, Arkansas, along with making its regular performances in the Memphis parades.

Mr. Goldsmith, director, deserves much credit for an outstanding band.

Band officers left to right are Rita Wright, secretary; Betty Welch, treasurer; Margaret Garrett, librarian; Jimmy Ray, president; Cliff Schoone, librarian; Jerry Ray, vice-president.

Rebecca Guess, Larry Coyle, Rita Wright. THIRD ROW: Carolyn Smith, Terry Pitts, Betty Welsh, Betty Yarbrough, Lula Johnson, Judy Cole, Lonnie Williams, Jackie Patterson, June Crane, Ann Richards, Larry Hill, Billy Ward, Janice Gilmer, Lee Williams, Bob Tucker, Celia Yancey, Kathy Blanchard, Ishmel Greene. FOURTH ROW: Larry Clark, Nickey Argol, Paul Ireland, Jimmy Turney, Mike Gafford, Carl Wyatt, Donald Bratton, Sharon Cartwright, Cliff Schoone.

Band camp offers opportunity for practice.

Because of their consistently fine performances, the majorettes are the pride of Kingsbury. They are from left to right: Kathy Blanchard, Phyllis Parham, Jackie Patterson, Judy Martin, Janey Drane, Carla Robinson, Shirley Gilley, Sunny Lindberg.

Music makers tour Hot Springs.

In front of the school building, the band practices for a parade.

Drum Major Ishmael Greene

Band

With profits made from the annual band candy sale, which was a tremendous success this year, the music makers were able to finance their spring trip. Destination this year was Hot Springs, Arkansas. Ridiculous Night, an annual event sponsored by the band, was a howling success.

February found many players at the Solo and Ensemble Contest. From this affair, held at Memphis State University this year, many members of the band left with medals galore. Spring brought the annual band concert at which the identity of the new band queen is revealed. Final performance of the year for the band is at graduation, where it contributes the familiar refrains of "Pomp and Circumstance."

Paul Ireland, Larry Clark, Nickey Argol, Jimmy Turney, who compose the drum section, give spirit to a pep meeting with their fanfares.

Each spring all band classes nominate candidates for Band Queen. Candidates must be girls in the Senior Band. At the spring concert every person attending votes for the candidate he deems most worthy of this honor.

Last spring Roberta Tamble was crowned Band Queen in the climax of the spring concert. She was formally presented to the student body during a ceremony at the half-time of a football game at the Fairgrounds. Escorted by band president Jimmy Ray, she received a bouquet of roses as the band saluted her. Roberta has reigned over all 1963 band activities.

Band Queen Roberta Tamble

Kingsbury Band proudly struts in the Osceola, Arkansas, parade.

Stage Band

Stage Band members are given the opportunity to play in a small ensemble group which utilizes modern music of the highest quality. They play for assemblies, special P.-T. A. programs, and other school activities.

Probably the greatest contribution that the stage band makes is that of rendering its service to the musical. This year's musical, "Bye, Bye, Birdie," has been enriched by the splendid music the stage band has provided.

Left to right, FIRST ROW: Kathy Blanchard, Phyllis Parham, Roberta Tamble, Rita Wright, Margaret Garrett, Ronnie Scroggins, Ish Greene. SECOND ROW: Sam Watson, Sharon Cartwright, Jerry Raye, Frantz Yancey, Tom Walsh, Ricky Turner. THIRD ROW: Mr. Goldsmith, Advisor, Ronnie Koon, Billy Ward, Paul Ireland.

TALON Staff

MRS. LONG, Advisor

As the 1963 TALON Staff strove to produce a yearbook for an ever growing Kingsbury High School, they sometimes wondered if their work would ever be finished. Members of the staff spent many late hours arranging layouts, cropping pictures, and typing copy.

A new program was initiated this year which called for all members of the staff to sell ads. This arrangement resulted in a larger amount of money for the publishing of the book. Another fund-raising step was the addition of twenty-five cents to the price of the yearbook. This year's TALON is expected to be one of the largest high school books produced in Tennessee.

At Christmas the TALON staff enjoyed a party. In the spring the annual staff banquet was given at which time the staff positions for the 1964 book were announced.

Gweneth Ambrose and Eric Harrell are the co-editors of the Kingsbury TALON.

The TALON editorial staff is from left to right, KNEELING: Elizabeth Clark, Judy Campbell, Eric Harrell, Pat Woodmansee, Gweneth Ambrose. STANDING: Brenda Carter, Shirley Holcomb, Paula Patillo, Allen Green, Dianne McGregor, Faylene Floyd, Judy Adams, Gail Madsen.

Talon grows with Kingsbury.

MR. RHODES, Advisor

The TALON business staff is, from left to right: Gail Madsen, Pat Woodmansee, Julie Sellmansberger, Janice White, Lloyd Otsby.

Struggling to meet a deadline are Dianne McGregor, Gweneth Ambrose, Selina Wentz, Judy Crook, Hank Kennett, Eric Harrell, Elizabeth Clark, Janice White, Faylene Floyd, Brenda Carter.

Sunny Lindberg explains to Sylvia Caron the purpose of the sweatshirt is to publicize the TALON sales campaign.

STAR publishes special

Left to right: John Uchansky, David Scott, Pat McInnis, Linda Thaxton, Ronnie Koon, Ronnie Burch, Shiela Delozier, Bobby Shelton, Tom Walsh, Mike Moate, Chris Taylor, Martha Lynch, Judy Calvert, Janice Ingram, Carolyn Luton.

Janice Ingram, the STAR's roving reporter, interviews Chris Wallace.

STAR Staff

An accurate and detailed account of school events, gossip, and sports activities, the Kingsbury Star, is published each six weeks. Providing students with entertaining and engrossing articles ranging in subject from basketball championship to alumni news, the STAR is made possible through the energetic efforts of Kingsbury's reliable newspaper staff. This year an extra edition was published during the basketball season to inform students of the latest mid-winter activities.

Throughout the year the staff attends journalism conventions which aid them in the editing of the paper. At these meetings they not only receive oratories on journalism, but they are often greeted by world-wide celebrities. On one occasion, this year, it was their good fortune to meet Cliff Richards, a British singer, on tour of the United States.

To round out their year, the staff always has a banquet at which the staff for the next year is announced.

Page editors are from left to right: Bobby Shelton, sports editor; Martha Lynch, front page editor; Janice Ingram, editorial page editor; Shiela Delozier, back page editor.

basketball issue.

MRS. McINNIS, Advisor

Sue Lawler, co-ordinating editor; Carolyn Luton, editor-in-chief; Chris Taylor, assistant editor.

Proofreading galleys, left to right, are Sue Lawler, Chris Taylor, Carolyn Luton, Mike Moate, and Pat McInnis.

Ione Rogers and Linda Sain type copy as Betty Wells looks over a recently published STAR.

Left to right; SEATED: Elizabeth Clark, Rita Wright, Carolyn Luton, Gweneth Ambrose, Martha Lynch. STANDING: Carol Kimmons, Brenda Carter, Wanda Sipole, Allen Green, Shirley Holcomb, Martin Smithers, Bill Gardner, Mrs. Savage, advisor.

Tutoring program is initiated.

President Carolyn Luton

Honor Society

Character, service, leadership, and scholarship—these are the qualities which characterize a member of the Honor Society. As the leaders of the school, the members of this organization are pledged to "uphold the high standards of the National Honor Society."

This year the society has undertaken several projects of various types. To raise money for the induction service and for the scholarship fund, members sold maroon and white tassel pins in the fall. At Christmas they sponsored a mistletoe sale. For the spring their project was the selling of school pennants.

Several members of the Honor Society have participated in the tutoring program which was initiated this year. Through this system students who are having difficulty in certain areas of study and who desire help are tutored by members in the mornings before school.

Carol Kimmons and Rita Wright persuade Mike Head and Betty Wells to buy pennants to benefit the Honor Society.

Doyle Silliman, Alfred Stapp, Larry Todd, Carol Boshers await their turn as Margaret Lunday purchases a tassle pin from Carol Kimmons.

Rita Wright, chairman of the Honor Society tutoring service, instructs David Peterson and Diane Bain in an early morning session.

Key Club

A young men's organization dedicated to the bettering of Kingsbury, the Key Club invites new members each year. Prospective members, who must meet certain character and scholastic requirements, are nominated by the old members and are then accepted upon approval of the faculty.

In carrying out one of the objectives of the organization, "to serve the school and community," the Key Club has engaged in a number of worthy projects this year. Guided by Mr. Calloway, they have collected funds for St. Jude Hospital's Leukemia Drive, operated the school's lost and found department, taken up tickets at all the home basketball games, collected clothing for the Good Will, and sponsored a car wash to raise money for the school.

Kingsbury is always represented at the annual International Key Club Convention. This year the convention was held at Lafayette, Louisiana.

Left to right; FIRST ROW: Bobby Dye, Clyde Barnard, Mr. Calloway, advisor; Larry Todd, Steve Hathcock, Wayne McCord, Earl French, Bobby Williams, Richard Copley, Jerry Bayliss, Allie Prescott, Robert McCormick, Gerald Cooksey, Ronnie McCarver, Larry Kyle, Jimmy Ray, Mike Butler, Barry Cochran, Bobby Shelton, Herbert Slate, Eric Harrell, Buddy Nobles, Mark Lipsey.

President Clyde Barnard

Funds are raised for St. Jude.

Alfred Stapp and Herbert Slate survey unclaimed articles in the lost and found room, which is sponsored by the Key Club.

Journalists discuss mutual interests.

Left to right; Eric Harrell, Gweneth Ambrose, Shirley Holcomb, Martha Lynch, Carolyn Luton.

Quill and Scroll

Chosen for outstanding work in editing, writing, or business managing for the yearbook or newspaper, members of the Quill and Scroll enjoy meetings in which they discuss mutual journalistic interests.

Members of the society receive issues of the *Quill and Scroll*, official magazine of the international fraternity. By reading this publication, which contains articles about other school chapters and articles by professional journalists, members gain valuable information.

In the spring new members are selected and approved by the National Quill and Scroll Society. Those qualified are tapped in an induction service and are presented with gold pins and membership cards.

President Gweneth Ambrose

Shirley Holcomb, Eric Harrell, and Martha Lynch look at magazine layouts as one of the many activities of the Quill and Scroll.

FIRST ROW; left to right: Jan Mcquistan, Shirley Bernadine, Diane Sivorgn, Suzanne Morrow, Dale McClod, Van Earhart, Mike Butler, June Crane, Vivian Brzznt, Charlotte Landurm, Robert Tucker, Barry Farmer. SECOND ROW; left to right: Miss Acree, advisor, Pat Taylor, Linda Horton, Brenda Winstead, Wanda Easter, Dot Taylor, Sandra Fosh, Phillip Hale, Ronnie Burch, Larry Jonshi, Dennis Roaten, Mike Fondren, Rob Mitchel, Andy Arnold, Sammy Wortham.

Latin Club

To members of the Junior Classical League, Latin is anything but dead. This organization, which gives students the opportunity to learn more about the language and its peoples, has interesting and informative programs. All sorts of games for developing better understanding of Latin are played.

Initiation of new members takes place in the fall of the year. At this time inductees must wear apples around their necks and pay respect to old members. A pledge to uphold the standards of the Junior Classical League taken by new members climaxes the ceremony.

Each spring the Junior Classical League sponsors a Latin fair. For this event members make displays representing life during the days of the Roman Empire.

Highlighting the year, the "Roman Banquet" is an elaborate affair at which members of the club appear in flowing robes and laurel wreaths. Seated at long tables, they enjoy a typical Roman dinner.

President June Crane

"Roman Banquet" is elaborate affair.

Van Earhart, Barbara Fletcher, and Barry Farmer gaze intently over a few of the many items that remain from the Latin Fair.

Luncheons promote club unity.

President Julie Sellmansberger

There's no place for lazy people in the Kingsbury French Club, as its members can testify. "Le Cercle Francais" has had a particularly active year.

At the beginning of the school term, members decided to hold regular monthly parties in the language laboratory during lunch period. These parties, at which only French may be spoken, have proved successful enough to justify continued and more frequent ones.

When Christmas time came, members donned colorful berets and visited the Shelby County Hospital where they sang carols in French to the old folk.

Pet project for the year has been a drive to secure an American Field Service foreign student to attend Kingsbury next year. Mrs. Williams, advisor of the French Club, is a member of the city-wide committee which is attempting to initiate the American Field Service program in Memphis.

French Club

"Uh-oh," says Mike Moate, "I spoke English." As Patricia McInnis and Carole Welch laugh at Mike's mistake, Mrs. Williams holds out "la boite partie," or "the party box" to which Mike must contribute as his penalty.

Left to right; FIRST ROW: Bonnie Murphy, Patricia McInnis, Julie Sellmansberger, Martha Lynch, Monica Stancil, Gweneth Ambrose, Mrs. Williams. SECOND ROW: Carol Kimmons, Joyce Trobaugh, Donna Myers, Phyllis Collier, Sheila Delozier, Carole Welch, Rebecca Guess. THIRD ROW: Nickey Gurley, Mike Moate.

President Sally Smith

Fiestas provide entertainment.

Pinata parties and gay fiestas at Pancho's provide a delightful atmosphere for the Kingsbury Spanish Club. Members learn Spanish songs and have guest speakers.

Giving the student a better understanding of the Spanish way of life and providing an opportunity for him to practice the language are the objectives of this active group.

In the language lab, Sally Smith and Nancy Barrett experiment with the microphones, while Donna Gentry and Myra Mabry look on.

Spanish Club

Left to right; FIRST ROW: Don Bratton, Micke Smith, Gill Smith, Jack Wohlfarth, Bobby Gammel, Chris Taylor. SECOND ROW: Myra Mabry, Beth Larmer, Sally Smith, Linda Green, Shirley Black, Anita Dixon, Karen Burton, Karlin Robinson, Susan Edwards, Linda Martindale.

Math Club

Left to right: Don McKee, Barry Stanfell, David Scott, Gary Spencer, Kaye Fortune, Carolyn Norwood, Mrs. Strange, advisor, Mark Lipsey, Glenn Miller, Ronnie Jerkins, David Roleson, John Banly, and David Simerson.

Math books are donated to library.

Don McKee, Mark Lipsey, and Kaye Fortune present new math books to Mrs. Sink in behalf of the Math Club.

To provide an opportunity for students interested in mathematics to meet for discussion and to hear speakers deliver messages on math and related topics is the principle objective of the Math Club. One activity in which members take a vivid interest is visiting places at which mathematics is an important tool.

Money-raising projects sponsored by the Math Club provide money which is used to purchase new and varied books pertaining to mathematics for the library. Members pay the fee for Kingsbury students taking math tests at Memphis State University and present these students with pins which symbolize this honor.

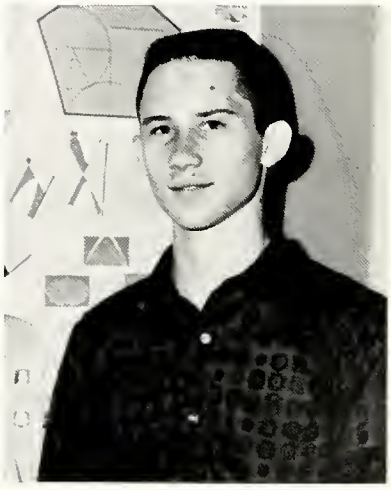

President Mark Lipsey

Left to right; FIRST ROW: Shirley Setliff, Shirley Holcomb, Sandra Jenkins, Sharon Mathers. SECOND ROW: Bob Marquis, Reba Luthur, Gary Sasseen, Karen Kulow, Richard Carpenter, Doyle Silliman, Carl Maharry, James Kyle, Miss Murray.

Thespians

"Curious Savage"

Presenting plays and producing talent for assembly programs offers a real challenge to the Kingsbury Thespian Troupe 478. This organization has produced two outstanding plays this year—"A Christmas Carol" and "The Curious Savage."

Before becoming a Thespian, a student must first earn ten points by participating in play production. Long hours and exasperating, though rewarding, rehearsals are commonplace among the Thespians. Parties, which will never be forgotten, are given after each performance.

Cast of "The Curious Savage" is from left to right Judy Calvert, Shirley Setliff, Reba Luther, Bob Marquis, Monica Stancil, Ken Gillett, Gary Sasseen, Carol Gainer, Mike Moate, Sandy Thomas, and Chris Taylor.

President Shirley Holcomb

As the spirit of Christmas Past in "The Christmas Carol," Cindy Owens gave an excellent performance.

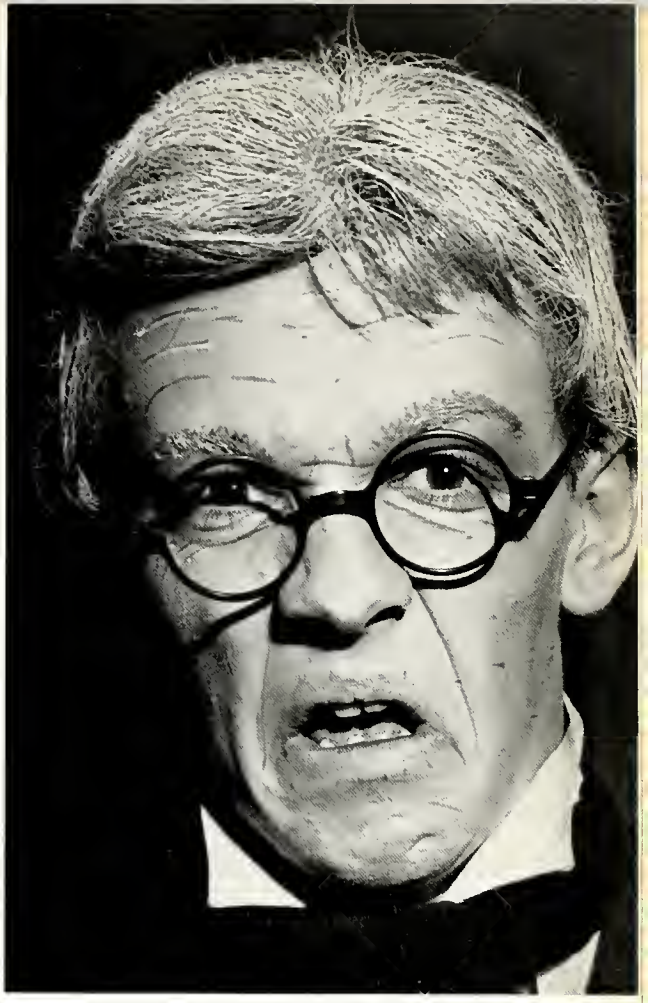

"Bah! Humbug!" barks Scrooge, portrayed by Bob Marquis.

tremendous hit.

"Oh, Hannibal! You play so beautifully!" cries Carol Gainer to Mike Moate.

"Mrs. Paddy, where did you hide the money?" Mr. Savage, portrayed by Bob Marquis, demands of Judy Calvert.

Left to right; SEATED: Karen Kulow, Dick Fleming, Dennis Roaten. STANDING: Mr. Rhodes, advisor, Hank Kennett, Mike Oakes, Kenneth Lea, Danny Wilkoski.

New club is organized.

Future Physicians Club

Because of the increased interest shown in the field of medicine at Kingsbury, a new club, the Future Physicians Club, has been organized. Mr. Rhodes, who is attracted to this field, has been chosen as advisor.

Members of the club study the different aspects of medicine and how they can be applied to the modern world we live in. Lectures, dissections of small animals, and viewing of films all add to the group's understanding of the medical field.

President Dick Fleming

Dennis Roaten and Danny Wilkowski begin a fish dissection while Karen Kulow, Kenneth Lea, and Mike Oakes observe with interest. Such activities help promote better understanding of human anatomy.

Explosions add excitement.

Left to right: Freddy O'Daniell, Reggie Reuben, Butch Reynolds, Fred Whitmore, Tommy Guiley, Mr. Buzbee, Franklin Jordan, Martin Smithers, Spencer Oakley.

Science Club

"Bang" goes the experiment, and the Science Club members are ready to try it again. Through membership in the Science Club, prospective scientists are given an opportunity to acquire knowledge of the scientific method and to apply it in actual situations. They are encouraged to develop an intelligent appreciation of the natural and physical world and an understanding of the operation of natural laws.

Activities of this group include observing experiments, viewing film strips, and actually conducting experiments on various subjects such as electricity, light, machines, heat, and sound. Who knows? Perhaps another Einstein will emerge from Kingsbury's Science Club.

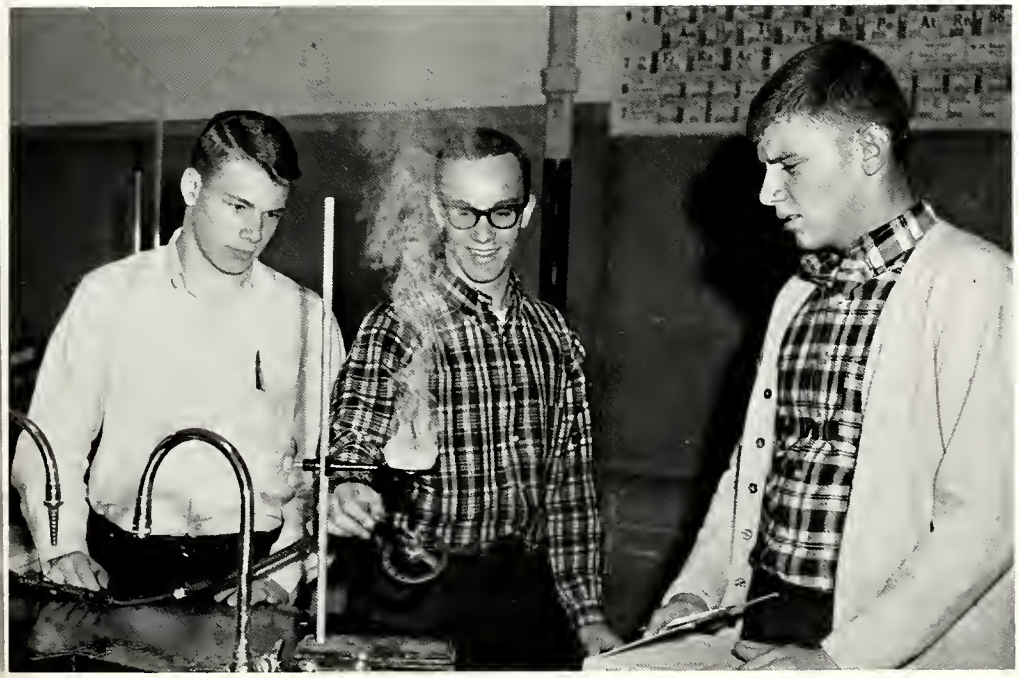

Something must have gone wrong in this experiment concocted by Gary Key, Pete Brim, and Van Boals.

President Franklin Jordan

Cotton Council furnishes fashions.

Left to right; FIRST ROW: Shirley Jourdan, Donna Goolsby, Phyllis Acree, Carol Payne, Sallie Beene, Janice Wood, Carol Boshers, Pat Pope, Gail Madsen, Betty Wells, Kathleen Puckett, Edith Brown, Anita Rowland, Kay Moore, Jerry Rasbach, Brenda Seals, Miss McCarty, advisor. SECOND ROW: Carol Fletcher, Joan Crofton, Joy Bradford. Diane Bain, Theresa Killett, Barbara Lenahan, Martha Lovelace, Cathy Harbin, Linda Rushing, Diana Wallace, Carolyn Thomas, Sharon Daugs, Barbara Hill, Sylvia Caron. THIRD ROW: Jo Ann Beatty, Sandra Hartledge, Judy Phelps, Lois Tutor, Mary Ann Cooper, Patsy Webb, Marilyn Bishop, Pat Wilson, Dorothy Landers, Rosemary Durham, Cindy Moore, Sherry Neighbors, Margaret Lunday, Sandra Gray.

An energetic organization, the Y-Teens is designed to promote fellowship among young women. Each year they sponsor a potato chip sale to raise money to send their officers to the Leadership Training Conference which is held at Hardy, Arkansas.

"Candles of Service" was the title of the Christmas program enjoyed by the club. Other programs include visits by various speakers.

Members who enjoy playing sports are given the opportunity to play on the Y-Teen basketball, volleyball, and softball teams. Teams from branches all over the city meet to compete in the Recreation Department League. Officers of the club gather with representatives from other schools at the monthly city-wide meetings.

An annual spring fashion show is held by the members at the Young Women's Christian Association building. This year the National Cotton Council is lending the fashions for the show.

Y-Teens

President Betty Wells

Left to right; FIRST ROW: Marie Cobb, Jean Hackins, Barbara Beard, Donna Fields, Linda Harrison, Sandra Howell, Kaye Williams, Vera Bullard, Bobbie Halbert, Nancy Bryan, Mary Horton, Phyllis Young, Janet Aycock, Stella Stewart, Pat Lewis, Diane Waterberry. SECOND ROW: Linda Duncan, Sherry Jolly, Thea Gregory, Shay Goldman, Rosemary McCormick, Linda Shaddix, Barbara Kiihnl, Peggy Carter, Rita Goolsby, Becky Taliaferro, Beverly Hall, Margaret Delashmit, Candy Hicks, Brenda Blackwell, Susan Hopper, Martha Crum. THIRD ROW: Sherry Bright, Janey Beene, Judy Malone, Tyrene Richardson, Patsy Bowden, Carol Eisenbrey, Sandra Hughes, Janette Gwin, Sharon Shelton, Dell Wilkes, Phyllis Nelson, Derilyn Lamar, Phyllis Nelson, Kathy Nicholson, Nell Manley. FOURTH ROW: Ginger Hilburn, Linda Mooney, Janice Ausburn, Pam Owens, Becky Carter, Sandra Williamson, Jackie Cash, Kathy Howell, Dora McKee, Sue Mitchell, Jeanie Scott, Sheri Owens, Cheryl Paul, Karen Reynolds.

Bonnie Matthews supports the Y-Teens by purchasing a bag of potato chips from Y-Teen member Pat Pope.

Hi-Y

President Charles Tyner

One of the most popular organizations at Kingsbury, the Senior Hi-Y develops Christian character and the ability to cooperate and participate equally with other members in sports and other fields.

Taking part in joint projects with other school clubs, in YMCA activities, and in sports competition are all a part of being a Hi-Y member. Through collective participation in school activities, the club creates a better school spirit. Basketball practice has been a favorite with Hi-Y members this year.

Joe Galloway, Billy Huddleston, and Charles Tyner practice jump shots as one of their many activities in the Hi-Y.

Basketball is favorite sport.

Left to right; FIRST ROW: Dwight Henry, Al Page, David Jeffries, Tommy Reeves, Robert Burgess, Billy Huddleston, Phil Rush, Nicky Argol, Jerry Bayliss, Buddy Jennings, Mr. Kelly. SECOND ROW: Bobby Hawkins, Hank Kennett, Dennis Tase, Joe Galloway, Charles Tyner, Joe Hurt, Ronnie McCarver, Wayne McCord, Tommy Baker. THIRD ROW: Jimmy Cox, Tommy Morgan, Mike King, Billy Rasbach, Johnny Baker, Grady Logan, Roy Coats, Harold Cook, Allie Prescott.

Left to right; FIRST ROW: Pat Newsom, Judy Brewer, Peggy Long, Debbie Trull, Phyllis Haney, Sandra Pitts, Pam Crouse, Peggy Allen, Linda Sain, Carolyn Flynn, Barbara Williams, Linda Lott, Linda Littrel, Carolyn Mitchell, Ione Rodgers. SECOND ROW: Pat Bradford, Barbara Jenkins, Nancy Duggar, Diane Duncan, Paula Pounders, Frances Palmertree, Aileen Burleson, Beverly Brandon, Mary Lundy, Virginia Miller, Marilyn McKenzie, Diane McGregor, Kathy Phillips, Paula Brown, Marilyn Coleman, Linda Smith. THIRD ROW: Miss Duncan, Kitty Escue, Kay Knight, Diana Fletcher, Kay King, Sylvia Caron, Linda Albea, Jeanne Humphreys, Jackie Small, Carolyn Simpson, Dorothy Tanner, Edra Reece, Pat Ward.

Business careers are planned.

Acquainting commercial students with different phases of the business world is the main objective of the Commercial Club. Activities of this group include informative, as well as interesting, programs related to the business field. Members view films and listen to guest speakers.

At the beginning of the school term, the Commercial Club initiated new members. Inductees were required to wear tacky outfits and were not permitted to wear make-up. Members bestowed the title "Miss Commercial Club" upon the girl they deemed "most tacky."

President Peggy Allen

Sylvia Caron was elected "Miss Commercial Club"; Carolyn Simpson was first alternate.

Commercial Club

Pep Club buys jerseys for junior high basketball team.

FALCONETTES, left to right: Janet Belton, Randa Robinson, Martha Thompson, Anne Vaughn, Barbara Luzier, Jill Ford, Charlotte Bass, Barbara Pinner, Carolyn Mitchell, Toni Terrell, Martha Jamerson, Sandra Acree, Patty Johnson, Diane Sills, Jean Nieveusse.

President Gail Madsen

Pep Club

By promoting support of athletic events, the Pep Club stimulates and encourages school spirit among the entire student body. Pep Club members also sponsor post basketball game dances. This year the selling of pom-pons and pep ribbons provided money for warm-ups for the junior high basketball team.

Falconettes, the Pep Club's organized drill team, gave an excellent performance at the homecoming game. They surrounded the homecoming coronation in the formation of a heart.

Left to right; FIRST ROW: Gail Madsen, David Scott, Rita Goolsby. SECOND ROW: Pat Pope, Carol Eisenbrey, Vera Bullard, Sally Smith, Donna Goolsby, Kay Williams, Sherry Owens, Susan Krauch, Miss Sims, advisor. THIRD ROW: Barbara Luzier, Martha Thompson, Jean Nieveusse, Anne Vaughn, Toni Terrell, Carolyn Mitchell, Barbara Pinner, Mrs. Ruffin, advisor. FOURTH ROW: Becky Taliaferro, Derilyn Lamar, Kathy Harbin, Carolyn Goings, Pat Wilson, Donna Cox, Nichola Fitch. FIFTH ROW: Jackie Cash, Sue Bonner, Patsy Bowden, Jo Ann Heatherly, Ginger Hilburn, Betty Johnson, Cathy Nicholson, Phyllis Nelson, Martha Mount, Janice Clark. SIXTH ROW: Rosemary Durham, Mary Joyce Bodry, Shirley Black, Judy Calvert, Julie Sellmansberger, Linda Freeman, Kathleen Puckett. SEVENTH ROW: Sallie Beene, Patt Woodmansee, Carol Payne, Donna Myers, Barbara Yow, Lois Tutor, Sherry Jenkins. EIGHTH ROW: Jeannie Scott, Sandra Watts, Linda Thaxton, Carolyn Gentry, Beverly Cohea, Janice White, Nancy Frazier. NINTH ROW: Karen Burton, Brenda Winstead, Linda Blakely, Paulette Braden, Carol Bosbers, Margaret Lundy, Nancy Barrett, Myra Mabry. TENTH ROW: Linda Rushing, Patsy Webb, Dorothy Landers, Betty Wells, Linda Harrison, Sandra Williamson, Pam Owens, Beverly Brandon.

Kodak Exhibit attracts photographers.

Left to right: Carl Maharrey, J. C. Coates, Gary Wade, Mrs. Beene, advisor, Bob Marquis, Jerry O'Donnelly, Gary Sasseen, Al Flowers, Steven Sullivan.

Photography Club

President Bob Marquis

Photography Club members at Kingsbury are provided with an opportunity to obtain a substantial background in photography. Displayed on the hall bulletin board this year were photographs taken and developed by the members themselves. Another activity the students enjoyed was the press initiation of new members. They also studied and attended the Eastman Kodak Exhibit.

When a big event comes up, you can bet Photography Club members will be around to get plenty of action shots. Members of this organization experiment with new and trick photography. They are always happy to oblige fellow students by taking pictures of individuals and special parties.

Kingsbury has a darkroom which enables these amateur photographers to develop their own pictures with equipment provided by the club.

Gary Wade reminisces about last year when he too had to wear the ridiculous garb of a new member in the Photography Club, as Jerry O'Donnelly looks forward to the time when he can be in Gary's place.

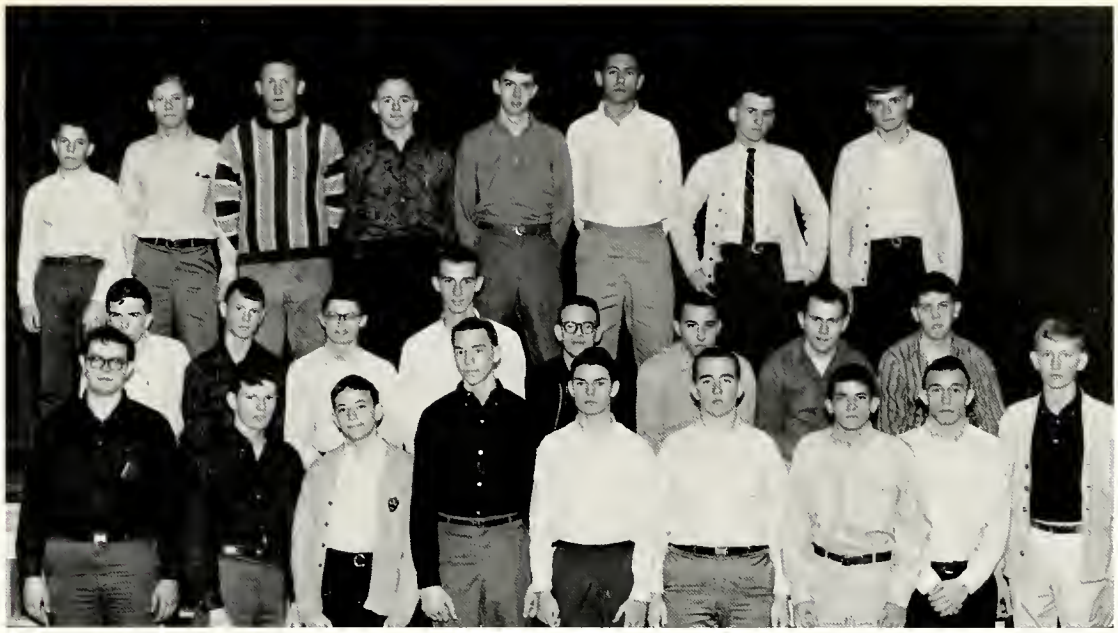

Left to right; FIRST ROW: Dennis Carter, Ernest Budlong, Lloyd Almond, Harry Peterson, Mike Dixon, Charles Horton, Mike King, Wayne Speer, Gary Hood. SECOND ROW: Mike Bolton, Tommy McKenzie, Mark Hillis, Butch Leonard, Jimmy Woldridge, James Blagg, James Lloyd, Marty Smith. THIRD ROW: Mike Henson, Randy Cox, Odis Manley, Billy Brigance, Wilburn Hutchinson, Corky Green, David Allen, John Thisdale.

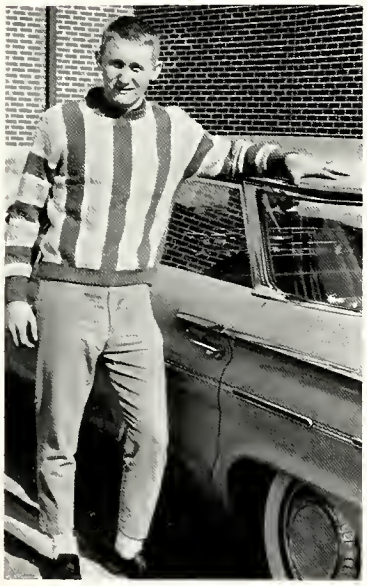

President Odis Manley

Sportsman Club

Kingsbury's Sportsman Club is made up of boys interested in athletics. They play sports of many types.

Boys who have an active interest in sports and the outdoors enjoy being members of this organization. They study the habits of local wild life and discuss them at their meetings. Hikes and other outings are often taken.

Outdoor life is stimulating.

Buddy Nobles, Randy Seymour, and Tommy Morgan practice baseball as members of the Sportsman Club.

Left to right; FIRST ROW: John Scott, Eric Harrell, Murray Carrol, DeWayne Stroud. SECOND ROW: Verna Kuehn, Pat Heckle, Joan Waddell, Eb Thomas, Barbara Rossal, Douglas Reavis, Billy Harris, Myreen Halfacre. THIRD ROW: Ronnie Erwin, Mike Cochrell, James Patillo, Karen King, Linda Coats, Ruth Stroud, Sandy Truitt, Phyllis Wilson, Dennis Brooks, Mr. Jones, advisor.

World affairs are debated.

Topics ranging from the "Ole Miss Crisis" to Memphis' plan for consolidation provide good discussion material for the Current Affairs Club. Mr. Jones, the advisor, is an expert in the field of history, and recent events, and delivers interesting talks to the club. The members are well versed on the subject of Communism, having been given a summary of the summer course taken by their advisor at Vanderbilt University.

Members of the organization frequently review articles in *Senior Scholastic*, one of their favorite magazines.

President Murray Carroll

Current Affairs Club

John Scott discusses the trouble spots of the world while Barbara Rossal listens attentively.

Students practice teaching.

Left to right; FIRST ROW: Miss Nichols, Janey Drane, Sheri Stwan, Janie Beene, Jean McKee, David Burchfield, Pam Fletchall, Connie Howard, Shirley Miracle, Ann Avens, Dee Ann Quianthy, Sandra Baker, Miss Brown. SECOND ROW: Ann Grantham, Kay Teasley, Peggy Sullivan, Lee Bishop, Pat Smith, Barbara Stickwell. THIRD ROW: Judy Morgan, Freida Miles, Jeanette Roach, Carol Freeman, Randa Robinson, Sharon Walsh.

President David Burchfield

Future Teachers of America

In offering potential teachers appropriate experiences to help them develop readiness for college programs of teacher education, the Future Teachers of America rate high as the club to promote advancement of education.

Members of the Future Teachers of America make visits at regular intervals to Kingsbury Elementary School. There they assist the elementary teachers by grading papers and taking over the class while the teacher is away. Other helpful activities of this organization include alphabetizing, grading papers, and many other jobs in which members engage in their efforts to help teachers and to become better acquainted with the teaching profession.

As members of the Future Teachers of America, grading papers is just one of the tasks Janie Drane and Jean McKee perform.

Homemakers sell poodles.

Left to right; FIRST ROW: Mrs. Boyce, Lynn Hickman, Beverly Morrison, Sherry Brashier, Linda Williams, Beverly McCants, Ruth Peach, Sylvia Stacy, Brenda Bishop, Carolyn Baker, Joyce Greene, Paulette Ferguson, Ann Turman. Left to right; SECOND ROW: Joan Grace, Beverly Cohea, Cathy Hutchins, Carol Bowling, Linda Hearn, Christine Munn, Cindy Owens, Paulette Brayden, Linda Blakely, Linda Tyler, Sandra Pilgrim, Barbara Morris, Linda Simmons, Linda Philpot, Ann Snipes. Left to right; THIRD ROW: Shirley Gilley, Sheila Phelps, Donna Estes, Pat Wooten, Charlotte Bowen, Carolyn Smith, Marjorie Guthrie, Cherly Acuff, Joyce King, Cherly Thisdale, Charlotte Lott, Diane Stewart, Sharon Murphy, Janice Harmon.

Future Homemakers of America

Helping individuals to improve personal, family, and community living are a few of the many endeavors made by the Future Homemakers of America, one of the largest organizations at Kingsbury. This year, the F. H. A. members, as one of their money-making projects, have sold hundreds of toy poodles which they made from plastic bags.

A highlight for the club is the F. H. A. Convention, which is held each year in Nashville. At the convention junior chapter and state degrees are conferred upon some of the members. Other activities of the club include gay initiations, parties, and the Memphis Fall Subdistrict Meeting.

President Ruth Peach

Marjorie Guthrie and Lynn Hickman add the finishing touches to the last of the poodles which they made and sold.

Left to right; FIRST ROW: James Durham, Randy Seymour, Adler Jones, David Haines, Bobbie Williams, Terry Padgett, Doyle Sillimam, Joe Gonyaw. SECOND ROW: Van Boals, Carl Davis, Paul Eggers, David Peterson, Bobby Maupin, Kenneth Miller, Ted Tullos, Robert McCormick, Frank Hickman, Aurthur Boone, Raymond Pierce, Bill Gardner, Jimmy Ray, Steve Hathcock.

Club sells Kingsbury sweatshirts.

"K" Club

President Robert McCormick

Boys who letter and excel in any sport compose the "K" Club. This busy organization renders a large number of services to Kingsbury.

New members of the "K" Club are initiated at the beginning of the school term. During this occasion they must wear sweatshirts, shine old member's shoes, and take licks.

At games, members sell cokes and popcorn. For the first time, students were given an opportunity to purchase school sweatshirts, maroon or gold, from members of the "K" Club.

Bobby Maupin good-naturedly prepares to take his licks from Joe Gonyaw as a part of the "K" Club initiation.

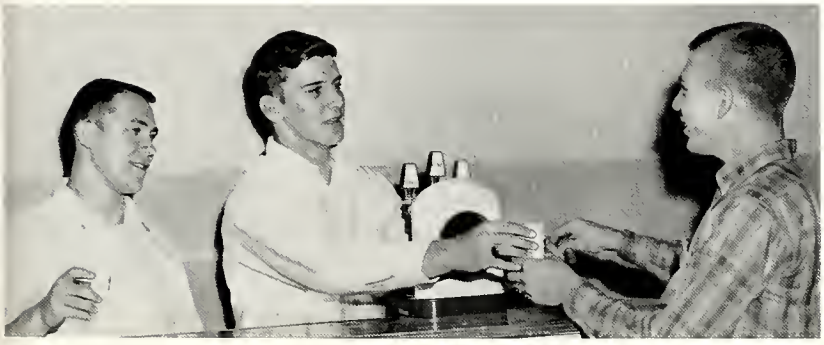

Charles Tyner buys a coke from "K" Club members Steve Hathcock and Terry Padgett at a game.

Left to right; FIRST ROW: Catherine Stevens, Theresa Frayser, Peggy Meadors, Mrs. Sink. SECOND ROW: Connie Williams, Kay Clark, Margaret Reeves, Beverly Grisham, Joan Henry, Margaret Minner, Vicki Jackson. THIRD ROW: Wanda Hayes, Judy Oestreicher, Grace Walker, Helen Fuller, Phyllis Hogard, Gloria Roberts. FOURTH ROW: Penny Maiorino, Bill Leo, Robin Lee, Dale Davidson, Patsy Powell.

Books are the key to knowledge.

Library Club

President Peggy Meadors

Books can open the door to a greater world of knowledge. Kingsbury's Library Club has discovered this through its studies about books and authors. Members participate in games related to the operation of the library.

At Christmas time the Library Club enjoyed a party given in the library. In recognition of National Library Week, the club puts on an assembly program, and the members dress as characters in different books.

Debbie Dillard, Connie Williams, Margaret Reeves, and Joan Henry arrange the library's February bulletin board.

Glee Club

Great delight is brought to the student assembly programs as the Kingsbury Glee Club sings. This group sings for different civic organizations as well as at the baccalaureate service. Their purpose is to develop a greater appreciation of music and its place in society today.

President Nancy Dugger

Left to right; FIRST ROW: Mr. Bousson, Joyce Green, Myra Mabry, Sara Simmons, Linda Smith, Nancy Dugger, Nancy Gilley, Pat Gills, Jean Gault, Debby Dillard. SECOND ROW: Sherry Carr, Kay Blackwood, Charlene Givens, Janice Aldrich, Tommy Hall, Kenny Alred, Dennis Tase, Leverne Butler, Sheila Marcum. THIRD ROW: Mike Burgess, Gary Griggs, Mike Cook, Don Garrett, Gail Nichols, Cindy Morre, Bonnie Fowler, Sandra Baker.

Music adds to school spirit.

Chorus

Under the direction of Mr. Ed Bousson, the Senior High Chorus sings at many school activities, including assemblies and P.T.A. programs. Learning and practicing new songs consume most of the chorus' time.

Left to right; FIRST ROW: Joyce Green, Kay Blackwood, Sherry Carr, Cindy Moore, Nancy Dugger, Gail Nichols, Linda Smith, Sara Simmons, Sandra Nichols, Pat Emmons, Sheila Marcum, Bobbie Craig, Mary Helen Lundy, Dorothy Hurst, Virginia Miller, Bonnie Martin, Bonnie Fowler, Lynne Dismukes. SECOND ROW: Barbara Sills, Patsy Webb, Myrene Mabry, Charlene Givens, Janice Aldrich, Karen King, Linda Coates, Donna Estes, Linda Sweatt, Candy Hicks, Laverne Butler, Nancy Gilley, Trisha Ward, Jean Gault, Patsy Keele, Debby Dillard. THIRD ROW: Gary Griggs, John Bridgewater, Dennis Tase, Mike Burgess, Mike Cook, Don Garett, Odis Manley, Tommy Hall, Kenny Alred, Joey Overall, Pat Gills, Sandra Baker.

Debate Team

Adding a needed activity to the school is the Debate Team. Members work very hard to prepare their arguments. The club participates in many debate meets with other schools. They practice at least once a week and work at constantly improving their arguments. A few of the outstanding members go to the Southern Speech Convention, where they debate with other teams from the south.

Left to right; FIRST ROW: Mike Parnell, Jan McQuiston, Sharon Mathers, Carol Gainer, Sandy Thomas, Doyle Silliman, Paula Patillo, Chris Taylor, Jean Haskell, David Scott. SECOND ROW: Karen Kulow, Linda Freeman, Linda Thaxton, Linda Reisinger, Fred Scott, Phyllis Flynn.

Debate team attends Southern Speech Convention.

President Robert McCormick

Twelve Year Club

To become a member of the Twelve Year Club one must have attended Kingsbury for twelve years. Although this club is comparatively inactive, it is a new club at Kingsbury. The members hope to make it an outstanding club in the years to come.

Left to right; Jeanne Humphreys, James Kyle, Gweneth Ambrose, Arthur Boone, Janice Harmon, Linda Blakely, Diana Fletcher.

Library Assistants

Left to right; FIRST ROW: Teresa Frazier, Margaret Reeves, Phyllis Haney, Betsy Houston, Karen Kulow, Daimie Dean, Wanda Hayes, Caron Kimmons, Connie Williams, Peggy Meadors, Earl Gardner, Faylene Floyd, Mrs. Sink, Bill Leo.

Shelving books, checking books in and out, and arranging bulletin boards are but a few of the many duties of a library assistant. These assistants are absolutely necessary to the operation of the library.

Guidance Assistants

Invaluable assets to the Guidance Department, assistants keep records straight and greet students seeking aid. They also may be credited with the tidy appearance of the Guidance room.

Left to right: Betty Thompson, Edra Reece, Susan Krauch, Virginia Miller, Sylvia Clifton, Aileen Burleson.

Assistants render service.

Cafeteria Assistants

Cafeteria assistants are most helpful in carrying on the lunchroom system. They take up money for lunches, collect from drink machines, and count the day's collection.

Left to right: Brenda Blackwell, Sara Simmons, Linda Smith.

Office Assistants

Running errands, collecting attendance cards, typing bulletins, and filling out check-in slips—these are some of the endless activities of the office assistants. These girls are essential to the running of the center of Kingsbury—the office.

Left to right; SEATED: Diane Duncan, Susan Krauch, Barbara Housdan, Debby Trull, Donna Goolsby, Dorothy Landers, Pat Henderson, Peggy Allen, Margaret Lunday, SECOND ROW: Barbara Hill, Sue Burgess, Brenda Carter, Della Wilson, Faye Fortune, Carolyn Thomas, Betty Heathcack, Sandra Walton, Lynne McLaughlin. THIRD ROW: Sylvia Stacy, Dorothy Tanner, Mrs. Prieur, Barbara Hatin, Pat Bradford, Kathy Phillips, Diane McGregor, Barbara Key, Mrs. Shaw.

Perhaps the most valuable result of all education is the ability to make yourself do the thing you have to do, when it ought to be done, whether you like it or not . . . however early a man's training begins, it is probably the last lesson that he learns thoroughly.

—THOMAS HENRY HUXLEY

Editor:

ALLEN GREEN

Assistant:

JOE GONYAW

Sports

FIRST ROW: Left to right: Jack Brister, Bobby Maupin, Carl Davis, Van Boals, David Peterson, Mike Maharry, Bobby Williams, Allen Green, Kenneth Miller, Bill Gardner. SECOND ROW: Robert McCormick, Gerald Cooksey, Harold Selph, Larry Shaffer, Mike Butler, Bobby Mays, Ronnie Caldwell, Bennie Hicks, Dwight Mullins, Buddy Nobles, Bobby Shelton, Burt Goodwin, Frank Hickman, Arthur Boone, Richard Copley, Gary Key. THIRD ROW: Corky Green, Bill Bond, Harry Peterson, Jimmy Lovelace, Bob Peal, Sam Howell, Jerry McNair, Jerry Bay-

Varsity Football

Kingsbury's Falcons, under the guidance of Coach Jack Lewis, went into their second and hardest season in the Prep League.

Treadwell was the first opponent of the year. This game was the shadow of the one last year. The game was lost on a fumble just as the Falcons were about to score, the final tally being 6-0. In the White Station game the Falcons couldn't seem to get off the ground and fell behind 9-0.

Terry Padgett makes more yardage against East.

Coach Lewis discusses special strategy for the Falcons in a big game.

less, Tommy Baker, Ken Harwell, Tommy Pounds, Mike Leslie, Jimmy Parker, James Clark, Mike Bolton, Billie Grantham. FOURTH ROW: Gary Griggor, Manager, Sammy McKee, Jimmy Cotton, Ervin Leonard, Gary Hood, Joe Overall, Ted Tullos, Bill Sapp, Gary Howell, Mike Stanley.

Kingsbury's first victory came after two defeats. The Falcons came out in full force and marched across Overton's goal line for a 7-0 lead. Overton then came back with a score, but the Falcons held fast and blocked the extra point. The game ended 7-6, Kingsbury's victory.

One of the biggest games of the year was with South Side, who was the city champion last year. The Falcons rolled down the field, and Terry Padgett scored on the first set of downs. Kingsbury came off the field at half-time leading 7-6. The third quarter held the trying moments for our team, and at the final horn the score was 20-14 in South Side's favor.

Coaches Richards, Lewis, Brock, and Todd discuss a previous game.

BOBBY SHELTON
Senior End

Coming back the following week, the Falcons gave Tech the battle of a lifetime. Joe Gonyaw set up the first touchdown on a twelve-yard end sweep. Larry Shaffer then took over for the tally. The final score was 32-6.

Kingsbury didn't do as well against their next two opponents, losing to East 14-12 and to CBHS 20-0. However, this losing streak changed against Westside with the Falcons coming out on top 19-7.

Messick was the opponent for the Homecoming game and was the victor 21-7.

For eleven seniors the last game of their high school career was played against Humes. The determined Falcons pushed their way down the field for a score. In the third quarter Burk Goodwin kicked a field goal to put Kingsbury ahead 9-7, for the final score.

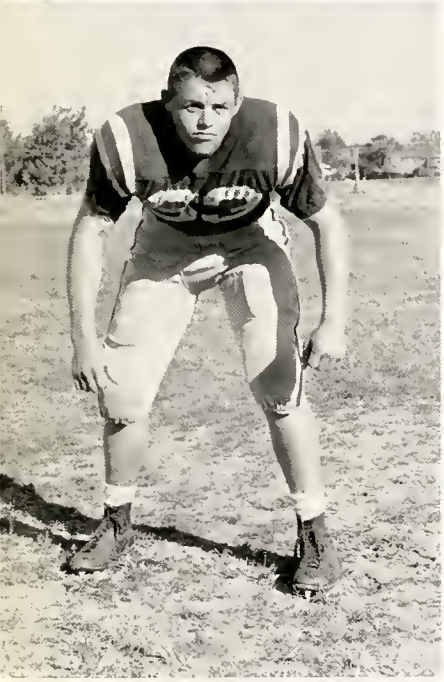

KENNETH MILLER
Senior Guard

ALLEN GREEN
Senior Tackle

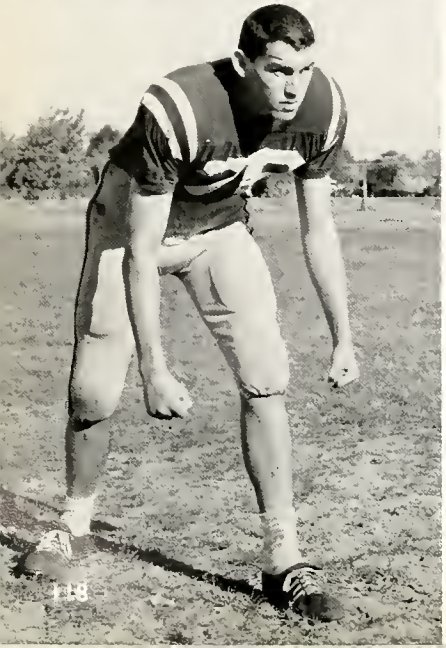

ROBERT McCORMICK
Co-Captain
Senior Tackle

Larry Shaffer shows the Panthers his running ability.

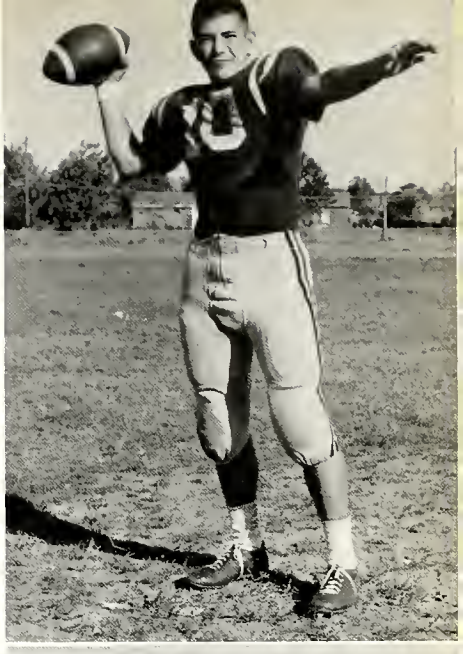

RUSSY WAKEFIELD
Senior Quarterback

JOE GONYAW
Senior Halfback

JACK BRISTER
Senior Tackle

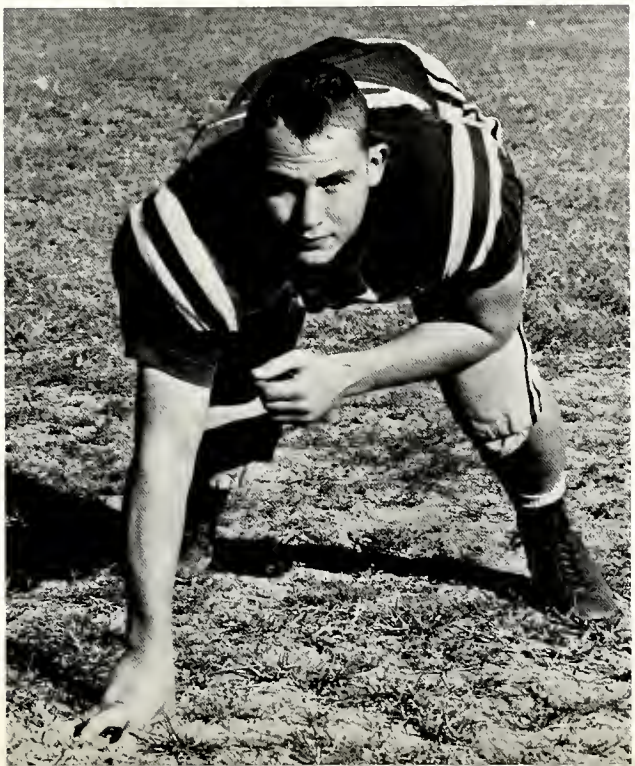

STEVE HATHCOCK
Senior Guard
Co-Captain

FRANK HICKMAN
Junior Linebacker

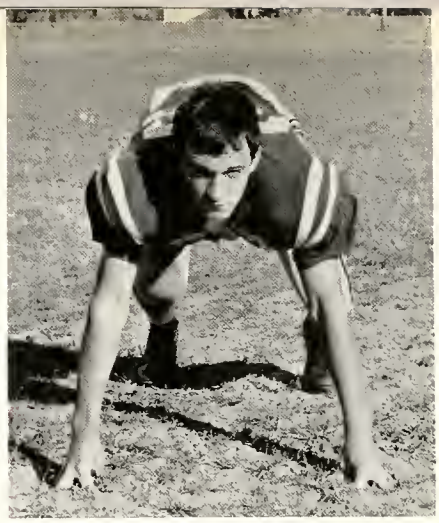

PAUL EGGERS
Sophomore Guard

TED TULLOS
Junior Linebacker

GERALD COOKSEY
Junior End

The football team never looked so good!

Stretch, Gonyaw! Stretch!

Larry Shaffer is hit by a Scrapper before he can catch the ball.

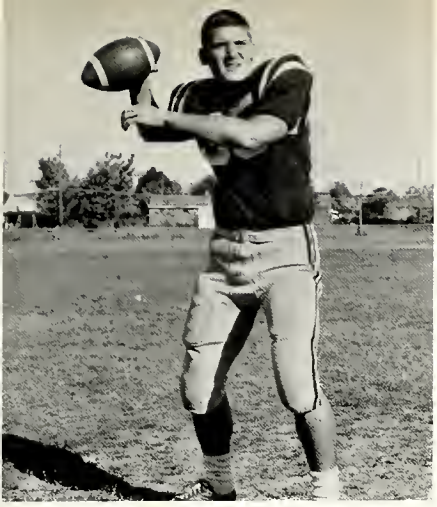

TERRY PADGETT
Junior Quarterback

VAN BOALS
Junior Center

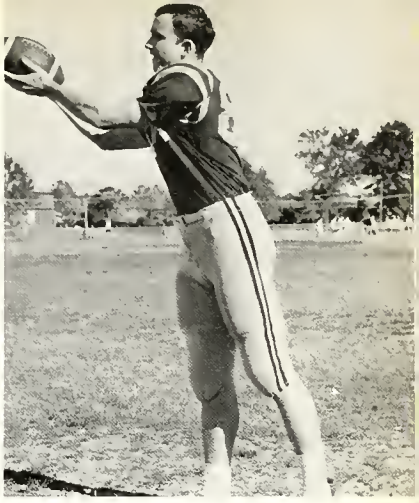

DAVID PETERSON
Junior End

BOBBY MAUPIN
Junior Guard

CARL DAVIS
Senior Tackle

Falcons fly high during second prep season.

Is everybody ready?

RANDY SEYMOUR
Junior Tackle

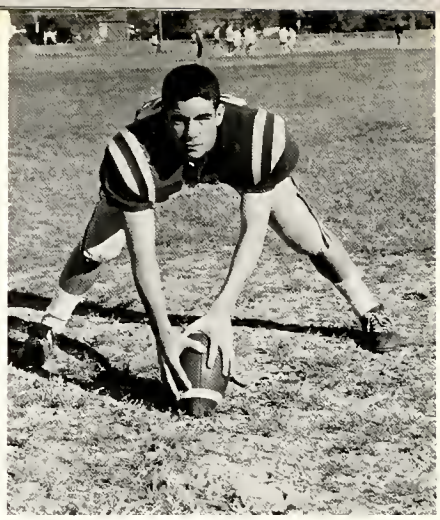

MIKE MAHARRY
Junior Center

ARTHUR BOONE
Senior End

Russy Wakefield dashes for a first down.

FOOTBALL SCORES

Kingsbury		
0	Treadwell	7
0	White Station	9
7	Overton	6
14	South Side	20
32	Tech	6
12	East	14
0	C.B.H.S.	20
19	West Side	7
7	Messick	21
9	Humes	7

Falcon bench goes wild as Kingsbury goes ahead of South Side 7-0.

onward to victory.

Go two blocks and turn left . . .

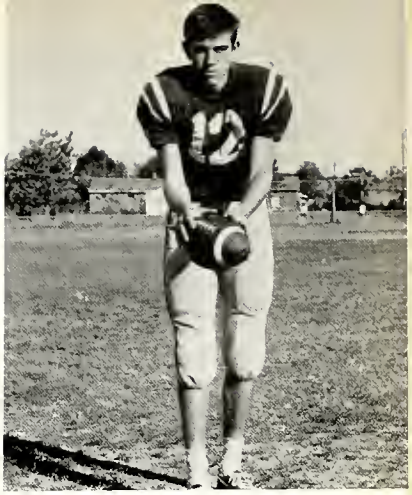

MIKE BUTLER
Junior End

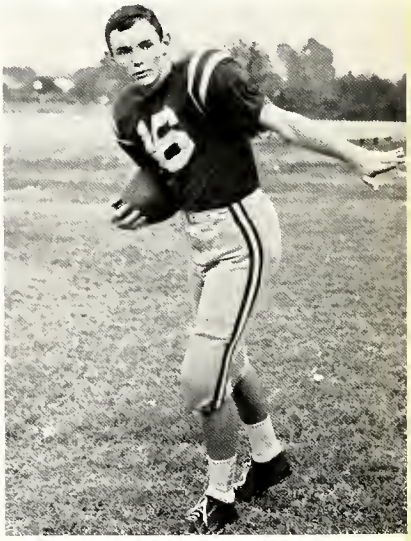

BILL GARDNER
Senior Halfback

LARRY SHAFFER
Junior Fullback

BOBBY WILLIAMS
Junior Halfback

FRED WURSLIN
Junior End

Bobby Williams intercepts a key pass and sets up a score in the Humes game.

A group of Falconettes, Kingsbury's drill team, put on an exhibition at halftime for the Homecoming game.

Gerald Cooksey catches a sideline pass in the Messick game.

Will the real Miss America please step forward?

Trainer Raymond Pierce and Managers James Durham and Gary Griggs look over the football field.

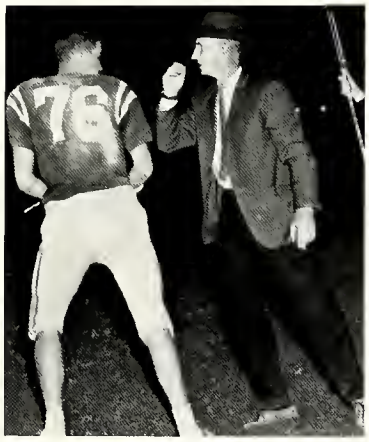

Coach Brock gives Allen Green a tip on defense.

Get that man!

Allen Green and Larry Shaffer close in on an Overton back.

Robert McCormick crowns Queen Betty Wells before the Homecoming Game as Bobby Shelton looks on.

Homecoming alternates Brenda Seals, Bonnie Matthews, and Diane Duncan are escorted by Alfred Stapp, Barry Cochran, and Clyde Barnard.

Gene Torrey joins in a "jam session" at the dance.

Queen Betty Wells watches the activities at the dance.

Homecoming

Crowds of students watch as the band at Homecoming Dance entertains with a current hit tune.

BETTY WELLS

Football Queen

DONNA MOORE

SUSAN KRAUCH

and her court

BRENDA SEALS

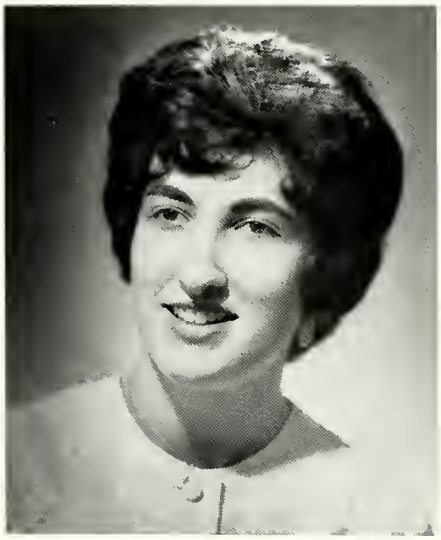

BONNIE MATTHEWS

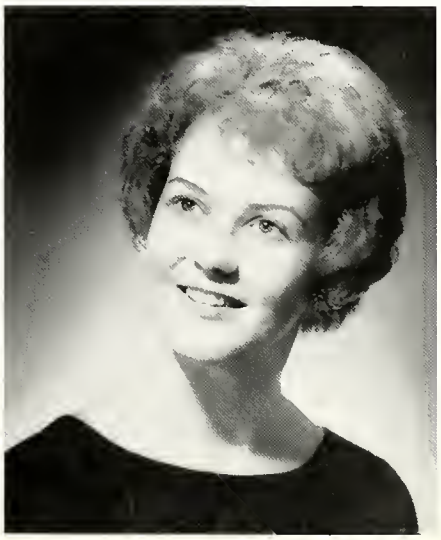

DIANE DUNCAN

Basketball

Falcon basketball team, left to right: Clyde Barnard, Arthur Boone, Bobby Shelton, Tibby Rankin, Coach Todd, Joe Hurt, Alfred Stapp, David Grosmann, Mike Butler, Herbert Slate; kneeling, James Durham.

Completing their most successful season in the history of the school, the Falcon basketball team had a record of 26 wins and 2 losses. They won the Eastern Division and beat Frayser 54-49 in the game for the city championship. The Falcons were one of the highest ranked teams in the state, at one time being voted in second place by the Associated Press.

There were six pre-season games with Kingsbury the victor in all of them.

White Station was the first game in league play, with the Falcons coming out on top 42-30. The next victim was East, who succumbed 82-47.

Versatile Bobby Shelton tries for two points as Barry Cochran anxiously watches.

Coach Todd delivers some quick pointers during time out.

Mike Butler, considered by some sports authorities as the best guard in the Mid-South, sets up two points.

That weekend the team traveled to Nashville to play high rated Franklin and beat them 73-58. The following week the Falcons played Overton, who was rated first in the state at that time. The Falcons scored quickly and led the game all the way except once in the third quarter. The score was Kingsbury 62. Overton 55.

The next game was with arch rival Treadwell. Kingsbury was the victor 68-62. Christian Brothers High School and Messick were the opponents the following week. The score in the CBHS game was 54-40. while the Messick game ended 54-40.

During the Christmas holidays, Kingsbury played in the Knights of Columbus Tournament at C.B.C. The Falcons beat South Fulton and Memphis Central but lost to Treadwell for the first defeat of the season.

Fresh from the Christmas holidays, Kingsbury beat Trezevant 131-24. setting an all time high scoring record. That same week the Falcons beat the Warriors from Central 68-61. The next week the Falcons flew over Catholic 82-41 and South Side 55-33.

Humes was the next opponent, with the score being 89-48 our favor. Against West Side the Falcons broke the century mark the second time, beating them 101-48. That Friday night the Falcons triumphed over Frayser, the leaders of the Western Division, 64-60. It was only the second time the Rams had been defeated in their own gym in two years.

In the following game with White Station the Spartans tried to freeze the ball, but the Falcons pressed on to win 67-44. Messick score 69-59.

BARRY COCHRAN
Senior Forward

BOBBY SHELTON
Senior Forward

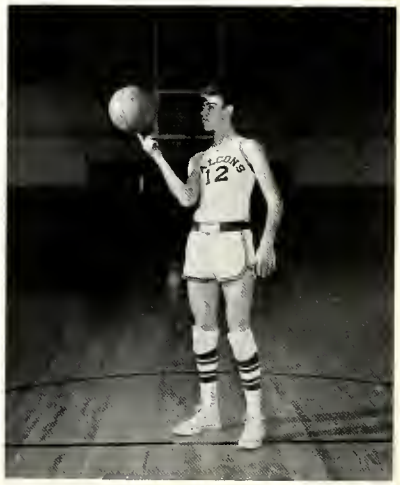

MIKE BUTLER
Junior Guard

Falcons lead West Tennessee

Reliable Joe Hurt uses his height to block a Central shot.

HERBERT SLATE
Senior Guard

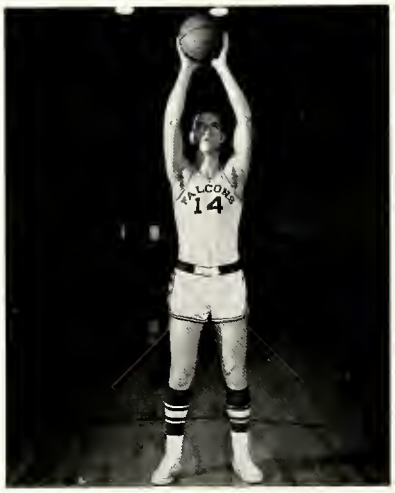

JOE HURT
Senior Center

ALFRED STAPP
Senior Forward

Aggressive Bobby Shelton fights a Central player for the ball.

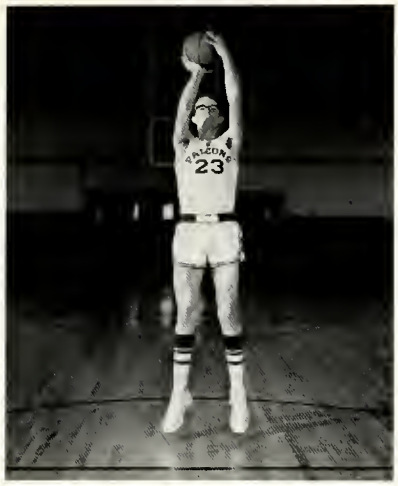

DAVID GROSMANN
Junior Forward

TIBBY RANKIN
Senior Forward

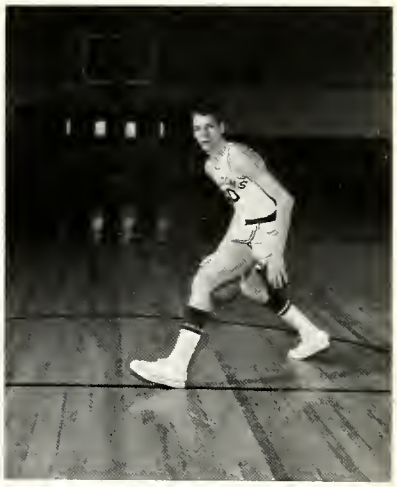

CLYDE BARNARD
Senior Guard

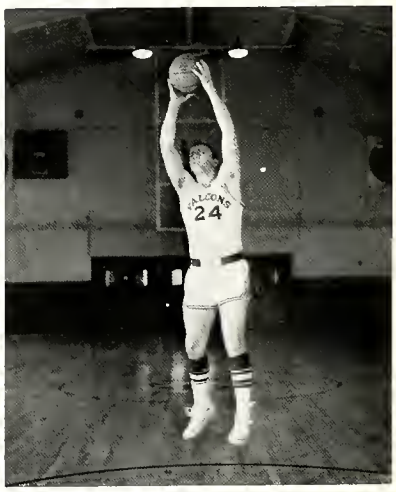

ARTHUR BOONE
Senior Center

Barry Cochran, picked by *Dell Sports Magazine* as one of the top basketball players in the nation, adds two points to the scoreboard.

Tibby Rankin pulls in a rebound in the Trezevant game. Kingsbury won the game 131-24.

Falcons win City Championship

Alfred Stapp goes high in the air for the jump ball.

In the most exciting game in the history of Kingsbury, the Falcons played Frayser for the City Championship before a capacity crowd at Memphis State Field House.

After winning the Eastern Division Championship the Falcons played Frayser, Western Division Champions. Frayser led the scoring for the first two quarters and for part of the third. Near the end of the third quarter the Falcons pulled ahead and commanded the scoring for the rest of the game, winning 55 to 49.

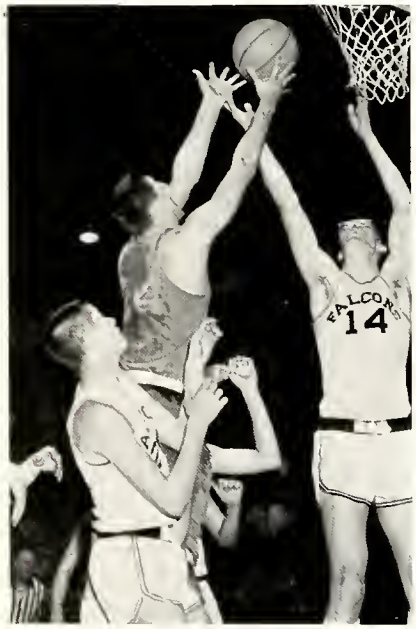

Joe Hurt fights for a rebound as Alfred Stapp waits for a chance at the ball.

Coach Todd is carried off the court by a jubilant team after Kingsbury beat Frayser for the City Championship.

Herbert Slate passes the ball to Mike Butler in the Championship game.

Coach Todd and Coach Barnes discuss a previous game.

B-Team

Kingsbury's B Team is composed of Jimmy Cotton, manager, Buddy Jennings, David Peterson, Billy Yarbrough, Tommy Baker, Billy Huddleston, Dwight Mullins, manager. SECOND ROW: Allie Prescott, Dwayne Yarbrough, Harry Peterson, Erwin Leonard, Coach Barnes, Can Bonderant, Johnny Armstrong, Lonis Myers, Ronnie McCarver.

Harry Peterson, David Peterson and Dwayne Yarbrough fight a Warrior for the ball.

Ronnie McCarver adds two points on the scoreboard with a lay-up.

Cheerleaders

Leading the student body at sporting events this year were the high school cheerleaders: Donna Goolsby, Sally Smith, Co-Captain Susan Krauch, Sherry Owens, Vera Bullard, Captain Pat Pope, Kaye Williams, Linda Clemens, Carol Eisenbrey.

TOP: Captain Pat Pope
BOTTOM: Co-Captain Susan Krauch

Much of the success of the teams this year must be accredited to the nine enthusiastic Falcon cheerleaders. They have led the student body at games during the football and basketball seasons. Promoting school spirit at the pep rallies, the cheerleaders created interesting skits. as well as songs for the coming games.

Cheerleaders practice at least once a week. They supervise poster making for all the games.

Enthusiasm rocks the De la Salle Gymnasium in the Falcon's second league game with Treadwell.

Swimming

Members of this year's swimming team are left to right; KNEELING: Eddie Thomas, Allen Casey, Mike Gardner, Billy Grantham, Adler Jones. STANDING: John Dimmock, Phil Rush, Charles Weems, Jimmy Ray.

Track

Jimmy Ray was Kingsbury's entry in the cross-country track meets this season.

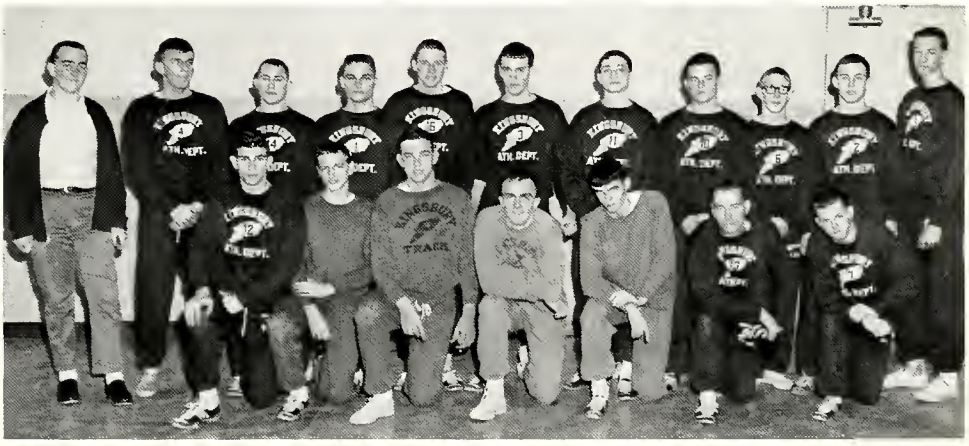

Members of this year's track team are: KNEELING: Joe Gonyaw, Ronnie Cardwell, Tommy Pounds, Bobby Shelton, Ronnie McCarver, Adler Jones, Harold Selph. STANDING: Charles Morton, Van Boals, Steve Hathcock, Bobby Williams, Jimmy Ray, Paul Eggers, Frank Hickman, Johnny Rose, Jerry McNair, Tommy Baker, Harry Peterson.

The primary concern of American education today is . . . to cultivate in the largest number of our future citizens an appreciation both of the responsibilities and the benefits which come to them because they are American and free.

—JAMES BRYANT CONANT
from *General Education*
in a *Free Society*

Senior Editor:
BRENDA CARTER

Junior Editor:
SHIRLEY HOLCOMB

Sophomore Editor:
PAULA PATILLO

Freshman Editor:
JUDI ADAMS

Classes

Class of 1963

Senior Class

Left to right are: Steve Hathcock, Allen Green, Miss McCarver, Sandra Gray, and Barry Cochran.

President ..... ALLEN GREEN
Vice-President ..... RUSSY WAKEFIELD
Secretary ..... SANDRA GRAY

Treasurer ..... STEVE HATHCOCK
Chaplain ..... BARRY COCHRAN
Sponsor ..... MISS JACQUELINE McCARVER

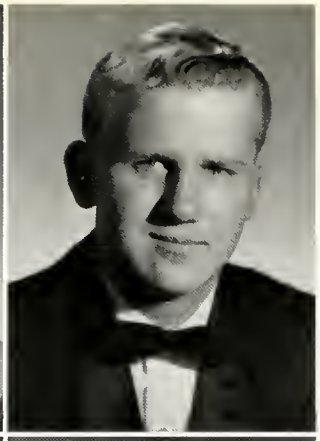

LINDA FAY ALBEA

MAJOR: Mathematics, Commercial; MINOR: History, Science; ACTIVITIES: Pep Club 3, 4; Y-Teens 1, 2, 3; F.H.A. 1; Commercial Club 4; Homeroom Sec. 1, 2, 3; Prom Comm. 3; Red Cross 2; Monitor 3

FLOYD WAYNE ALBERSON

MAJOR: Shop, Social Studies; MINOR: Mathematics, Commercial; ACTIVITIES: Hi-Y 1, 2; "K" Club 3; Glee Club 4

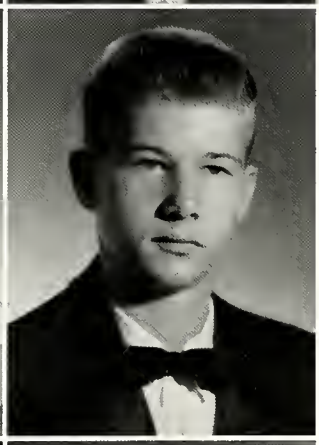

PEGGY JOYCE ALLEN

MAJOR: Commercial; MINOR: Latin, Mathematics; ACTIVITIES: Student Council 1; Drama Club Pres. 1; Homeroom V-Pres. 2, Pres. 3; Current Affairs Club 2; Kingsbury Volunteer Rep. 3; Guid. Asst. 3; Commercial Club Pres. 4; Office Asst. 4; Jr. Honor Society 1

TOMMY WAYNE ALLMON

MAJOR: Mathematics, Science; MINOR: History, Spanish; ACTIVITIES: Current Affairs Club 1, 2; Spanish Club 2, 3

KENNETH RAY ALLRED

MAJOR: Industrial Arts; MINOR: Commercial; ACTIVITIES: Sportsman Club 2; Hi-Y 1

GWENETH LYNN AMBROSE

MAJOR: Science, Mathematics, Instrumental Music; MINOR: Latin, French; ACTIVITIES: Latin Club 1, 2; French Club 3, 4, Sec. 3; Jr. Honor Society 1; Library Asst. 1, 2; School and Regional Science Fair Winner 2, 3; Quiz 'Em on the Air Team 3; Sr. Honor Society 3, 4, V-Pres. 4; Quill and Scroll 3, 4, Pres. 4; Nat'l Science Foundation Grant, New Mex. Highlands Univ. 3; TALON Staff 3, 4, Bus. Mgr. 3, Co-Editor 4; Band 1, 2, 3, Sec. 3, Solo and Ensemble Contest Medal 2; Pep Club 3; French Award 3; Attended Kingsbury 12 years

CLYDE WILLIAM BARNARD, III

MAJOR: Mathematics, Science, Foreign Languages; MINOR: Social Studies; ACTIVITIES: Key Club 2, 3, Pres. 4; "K" Club 2, 3, 4; Hi-Y Sec. 1; Basketball 1, 2, 3, 4; Track 1, 2, 3, 4; Soph. Class Pres. 2; Jr. Honor Society 1

BRIAN BARRY

MAJOR: Mathematics, Industrial Arts; MINOR: Science; ACTIVITIES: Hi-Y 1, 2, 3

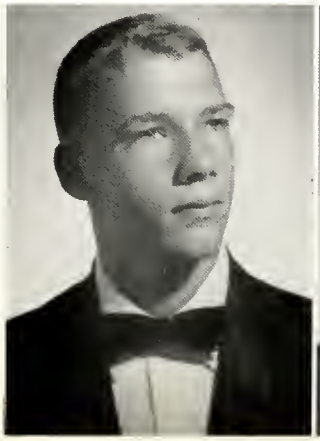

IBM registration is successful.

Two popular seniors, Ruth Peach and Clyde Barnard, pause for a brief conversation during lunch period.

MARY KATHERYN BENNETT

MAJOR: Home Economics; MINOR: Commercial; ACTIVITIES: Office Asst. 4; Homeroom Sec. 1, Sec.-Treas. 2, 3, 4; Student Council 2; V-Pres. Library Club 4; Y-Teens 2, 3; Music Club 1; Pep Club 3; Monitor 3

CHARLES EDWARD BISHOP

MAJOR: Shop; MINOR: Science History, Mathematics

NATHAN JUNIOR BISHOP

MAJOR: History; MINOR: Shop, Commercial; ACTIVITIES: Football 3; Hi-Y 2

LINDA DIANNE BLACKWELL

MAJOR: Home Economics; MINOR: Commercial; ACTIVITIES: Latin Club 1, 2; Y-Teens 2, 4; F.T.A., Historian 3; Monitor 1, 2

LINDA FAYE BLAKELY

MAJOR: Commercial; MINOR: Home Economics, Art; ACTIVITIES: F.H.A. 1, 4; Pep Club 4; F.T.A. 2; Attended Kingsbury 12 years

ARTHUR JENNINGS BOONE, JR.

MAJOR: History, Mathematics; MINOR: Science, Spanish, Commercial; ACTIVITIES: Football 4; Baseball 1, 2, 3, 4; Basketball 3, 4; Cross Country Track 2, 3; Sportsman Club 1; Hi-Y 2, 3; "K" Club 4; Attended Kingsbury 12 years

CAROL JOSEPHINE BOSHERS

MAJOR: Mathematics, Commercial; MINOR: Home Economics, History; ACTIVITIES: Gym Asst. 2, 3, 4; Pep Club 3, 4; F.H.A. 1; Y-Teens 1, 2, 3, 4, Volleyball, Basketball 2, 3, 4, Softball 2, 4; Homeroom Sec.-Treas. 4; Monitor 3; Bible Club 2

CHARLOTTE ANN BOWEN

MAJOR: Home Economics; MINOR: Mathematics, Latin; ACTIVITIES: Music Club Reporter 1; F.H.A. 1, 4; Student Council 2; Monitor 1, 4; Pep Club 2; Sr. Chorus 2, 4

Seniors

MARY PAULETTE BRADEN

MAJOR: Commercial; MINOR: Mathematics, History, Music; ACTIVITIES: Glee Club 2, 3; F.H.A. 1, 4; Y-Teens 1; Pep Club 4; Bible Club 3, 4

ALICE LEE BRAYMAN

MAJOR: Mathematics; MINOR: Spanish, History; ACTIVITIES: Spanish Club 2, 3, 4; Monitor 2, 3; Bookstore Asst. 1; Latin Club 1; Sr. Chorus 4

BRENDA JOYCE BREWER

MAJOR: Commercial, Home Economics; MINOR: History; ACTIVITIES: Library Club 1; Y-Teens 2; Commercial Club 3; STAR Staff Typist 4

CARY McWILLIAM BRIGANCE

MAJOR: Social Studies; MINOR: Industrial Arts; ACTIVITIES: Football 2; Track 1; Sportsman Club 4

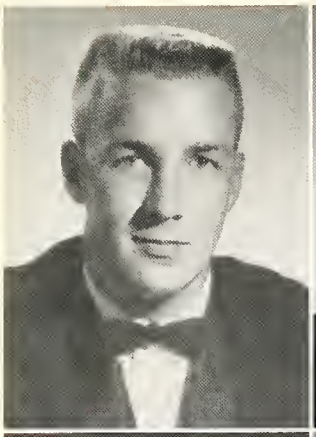
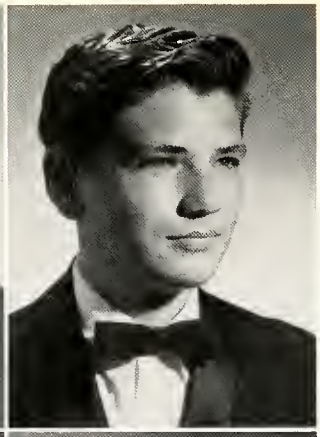

JACK ALLEN BRISTER

MAJOR: History; MINOR: Science, Mathematics; ACTIVITIES Football 1, 2, 3, 4; Track 3; Jr. Hi-Y 1; "K" Club 2, 3, 4

DENNIS WAYNE BROOKS

MAJOR: Shop, Social Studies; MINOR: Commercial; ACTIVITIES: Sportsman Club 1, 2; Current Affairs Club 4

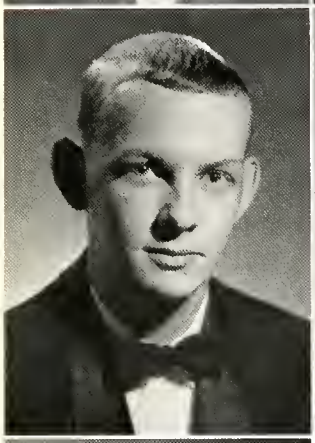

DAVID CALVIN BURCHFIELD

MAJOR: Commercial, Industrial Arts; MINOR: Mathematics, Science; ACTIVITIES: Homeroom Reporter 1, V-Pres. 4; Library Club 1, 2, V-Pres. 1; Library Asst. 1, 4; Math Club 3; TALON 3; F.T.A. Pres. 4; Track 4

MARIE SUE BURGESS

MAJOR: History, Home Economics, Commercial; ACTIVITIES: Pep Club 2, 3, 4; Y-Teens 2, 3, 4; F.H.A. 4; Student Council 3

ROBERT NOEL BURGESS

MAJOR: Mathematics, History; MINOR: Science, Commercial, Industrial Arts; ACTIVITIES: Sr. Hi-Y Pres. 4; Sportsman Club 1, 3; Spanish Club Sgt.-at-Arms 2

COZIE AILEEN BURLESON

MAJOR: Home Economics, Commercial; MINOR: Social Studies; ACTIVITIES: F.H.A. 1; Current Affairs 2; Commercial Club 4; Guid. Asst. 4; Student Council 2

School pride is at its peak.

STANCE LANGSTON BYRD

MAJOR: Social Studies; MINOR: Mathematics, Industrial Arts; ACTIVITIES: Sportsman Club 1; Hi-Y 2, 3, 4

SYLVIA CLAIRE CARON

MAJOR: Commercial, Mathematics, Science; MINOR: Language; ACTIVITIES: Y-Teens 3; Commercial Club 4; Monitor 4

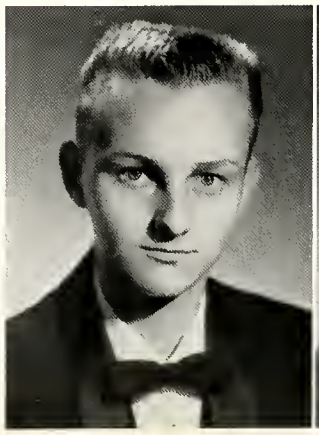

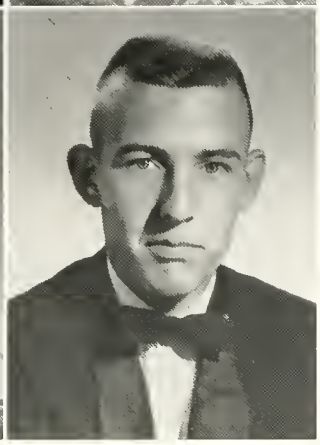

MURRAY ALLEN CARROLL

MAJOR: Science, Social Studies; MINOR: Commercial; ACTIVITIES: Sportsman Club 1; Current Affairs Club 3, 4, Pres. 4

BRENDA LEE CARTER

MAJOR: Mathematics, Commercial; MINOR: Latin, Home Economics; ACTIVITIES: Office Asst. 1, 2, 3, 4; Jr. Honor Society V-Pres. 1; Latin Tournament 1; Homeroom Pres. 2, Reporter 1; Student Council 3; Latin Club 1, 2, Sec. 2; Pep Club 3; TALON Staff, Sr. Class Ed. 4; Bookstore Asst. 1; Math Club 3; Sr. Honor Society 3, 4; Jr. Class Nom. Comm. 2; Magazine Capt. 2; Kingsbury Capt. for Cynthia Milk Fund 2; Fashion Show 2

LINDA ALLEANE CARTWRIGHT

MAJOR: Commercial; MINOR: Science, Home Economics; ACTIVITIES: Y-Teens 1; F.H.A. 2; Commercial Club 3

JOHNNY LEE CHESSER

MAJOR: History, Industrial Arts; MINOR: Commercial; ACTIVITIES: Football 3

Seniors

Avis Sutton and Nancy Dugger, talented singers, practice a new number for the next assembly program.

ELIZABETH ANNE CLARK

MAJOR: Mathematics, Commercial; MINOR: Latin, Science, History; ACTIVITIES: Jr. Honor Society 1; Y-Teen Treas. 1; Homeroom Reporter 1; Office Asst. 2, 3; Latin Club Pres. 2; Honor Society 3, 4, Treas. 4; Math Club Sec. 3; Student Council 4; Monitor 4; Monitor Club 4; Math Tournament 2, 3; Pep Club 3; TALON Staff, Features Ed. 4; Chemistry Tournament 3; Magazine Capt. 3

SYLVIA YVONNE CLIFTON

MAJOR: Mathematics, History; MINOR: Latin, Commercial; ACTIVITIES: Student Council 2, 3; Y-Teen 1, 4; Pep Club 2, 3; Homeroom Sec. 1; Guid. Asst. 4

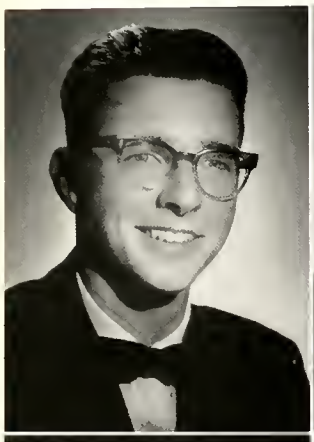

JESSE CHALMERS COATS, JR.

MAJOR: Social Studies; MINOR: Industrial Arts; ACTIVITIES: Photography 2, 3, 4

BARRY ELDON COCHRAN

MAJOR: Mathematics, Science; MINOR: Latin, History; ACTIVITIES: Basketball 1, 2, 3, 4, All-Soph. 2, All-District 3; Homeroom Pres. 1, 2, 3, 4; Key Club 3, 4; Sr. Class Chap. 4

MICHEAL DEAN COCKRELL

MAJOR: Social Studies; MINOR: Industrial Arts; ACTIVITIES: Current Affairs Club 4

MARILYN JEAN COLEMAN

MAJOR: Mathematics, Science; MINOR: Music, Commercial, Social Studies; ACTIVITIES: Y-Teens 2; Glee Club 3; Musical 3; Commercial Club 4

WALTER COLLINS

MAJOR: Industrial Arts; MINOR: Mathematics, Science, History; ACTIVITIES: Sportsman Club 1, 2; Hi-Y 3; Pep Club 2, 3; Monitor 3

DONNA LYNN COX

MAJOR: Language; MINOR: Mathematics, Art, Commercial; ACTIVITIES: Monitor 2, 3, 4; Library Asst. 1; Pep Club 3, 4; Bookstore Asst. 1; Red Cross 1; Y-Teens 1; Spanish Club 2, 3; Monitor Club 4; Student Council 4

Seniors visit Mississippi State University.

Sports-minded Bobby Shelton and Wanda Sipole admire one of Kingsbury's trophies.

Seniors

BOBBIE CAROL CRAIG

MAJOR: History, Commercial; MINOR: Speech; ACTIVITIES: F.H.A. 1, 2, 3, Chaplain 3; Pep Club 3; Bible Club 1, 2, 3, 4, Reporter 1, Sec. 2, Pres. 3; Library Asst. 1; Monitor 2; Office Asst. 2, 3; West Tenn. Chorus 4

SHARON LEE DAUGS

MAJOR: Commercial; MINOR: Mathematics; ACTIVITIES: Y-Teens 4; Spanish Club 3

DALE MARIE DAVIDSON

MAJOR: Art; MINOR: Commercial, History; ACTIVITIES: Art Club 2; Library Club 4

CARL FRANKLIN DAVIS, JR.

MAJOR: Mathematics, Science; MINOR: Latin; ACTIVITIES: Football 1, 2, 3, 4; Track 1; Swimming 1; "K" Club 2, 3, 4; Jr. Hi-Y 1

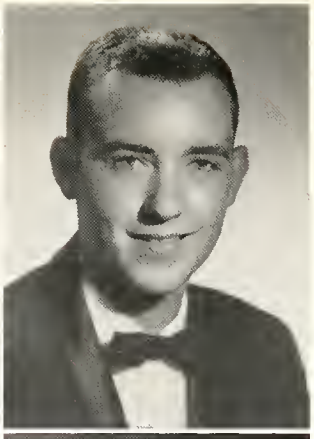

RAYMOND COURTNEY DAVIS

MAJOR: Commercial, Shop; MINOR: History; ACTIVITIES: Hi-Y 2, 4

WILLIAM MARSH DAVIS, JR.

MAJOR: History, Science, Mathematics; MINOR: Commercial; ACTIVITIES: Student Council 2; Sportsman Club 1, 2; Sr. Hi-Y 3; Homeroom Sec. 3; Monitor 2; Baseball 1, 2, 3, 4; Basketball 3, Mgr. 2

JO ANN DEATON

MAJOR: Home Economics, Commercial; MINOR: History; ACTIVITIES: F.H.A. 1

NANCY YOLANDE DUGGER

MAJOR: Social Studies, Music; MINOR: Commercial, Speech; ACTIVITIES: Variety Show 1, 2, 3, 4; West Tenn. Chorus 2, 3, 4; Operetta 1; Musical 3; Melodettes 1, 2, 3, 4; All-City Chorus 2, 4; Glee Club 1, 2, 3; Bible Club 4; Pep Club 3; Prom Comm. 3; Homeroom Chaplain 1; Commercial Club 4; Sr. Chorus 1, 2, 3, 4

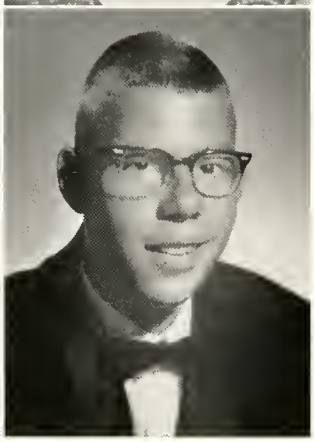

DIANE ELAINE DUNCAN

MAJOR: Commercial; MINOR: Mathematics, Science, History; ACTIVITIES: Pep Club 3; Commercial Club 3, 4; Office Asst. 3, 4; Magazine Capt. 3; Homeroom V-Pres. 3; Sr. Football Queen Candidate 4

JAMES DAVID DURHAM

MAJOR: Social Studies; MINOR: Science, Commercial; ACTIVITIES: Basketball Mgr. 1, 2, 3, 4; Football Mgr. 2, 4; Baseball Mgr. 1; Track Mgr. 3, 4; Jr. Hi-Y 1; "K" Club 2, 3, 4

College selection requires thought.

Gweneth Ambrose, Martin Smithers, Rita Wright, and Eric Harrell compare notes on the summer science institutes they attended.

ROBERT VERNON DYE, JR.

MAJOR: Mathematics; MINOR: Science, Commercial; ACTIVITIES: Hi-Y 2, 3; Cross Country Track 2, 3; Key Club 3, 4; Baseball 4; Student Council 3

JAMES STEVEN ELLISTON

MAJOR: Mathematics, Social Studies; MINOR: Science, Commercial; ACTIVITIES: Sportsman Club 1, 2; Sr. Hi-Y 3, 4

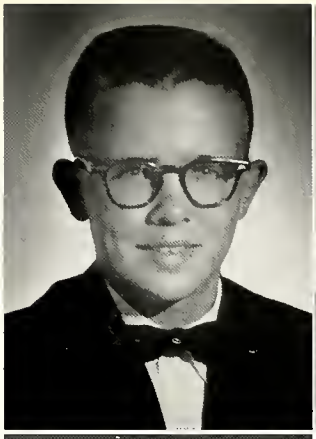

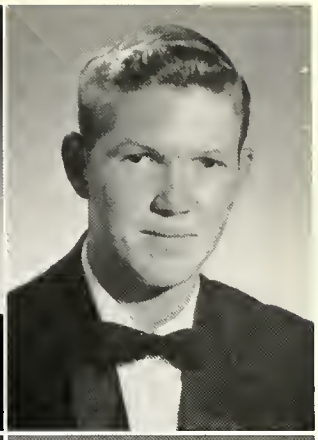

KATHERINE CAROL ESCUE

MAJOR: Commercial; MINOR: History, Home Economics, Mathematics; ACTIVITIES: Office Asst. 3; Y-Teens 1, 3; Commercial Club 4

JERRY WAYNE EVANS

MAJOR: Industrial Arts, History; MINOR: Commercial; ACTIVITIES: Hi-Y 3, 4

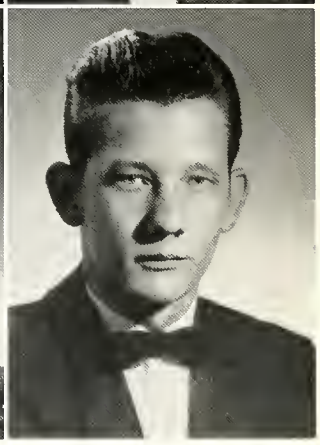

Seniors

DEVONA ANN FEEZOR

MAJOR: Commercial; MINOR: Home Economics, Social Studies; ACTIVITIES: F.H.A. 1, 2, Treas. 1; Y-Teens 3, 4; Guid. Asst. 4

NICOLA ANDREA FITCH

MAJOR: Mathematics, Science; MINOR: Spanish, Commercial; ACTIVITIES: Jr. Honor Society 1; Jr. Y-Teens 1; Student Council 1, 4; Bookstore Asst. 1; Homeroom Treas. 2; Spanish Club 2, 3; Monitor 2, 3, 4; Monitor Club 4; Pep Club 4

WILLIAM DON FLEMING

MAJOR: Mathematics, History; MINOR: Science, Commercial; ACTIVITIES: Sportsman Club 1; Sr. Hi-Y 3, 4; Homeroom Sec. 1

DIANA LEE FLETCHER

MAJOR: Language, Commercial; MINOR: Science; ACTIVITIES: Latin Club 1, 2; Red Cross 2; Monitor 2, 3; Spanish Club 3; Commercial Club 4; STAR Staff Typist 4; Attended Kingsbury 12 years

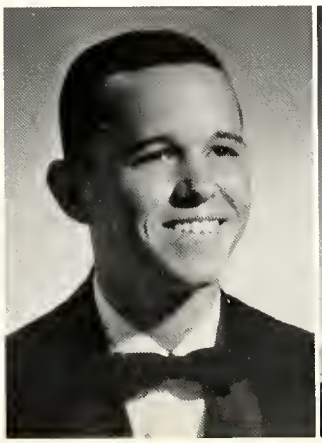

212 lads and lassies make up the class of '63.

Rodger Hawkins, Martha Lynch, and Elizabeth Clark eagerly await their departure for a senior trip to Mississippi State University.

ELIZABETH KAY FLETCHER

MAJOR: Science, Commercial; MINOR: Language, Mathematics; ACTIVITIES: Y-Teens 1, 2, 3; Homeroom Reporter 3, Sec. 2; STAR Staff 2; Jr. Band Pres. 1; Guid. Asst. 3

ALBERT SHERRELL FLOWERS

MAJOR: Social Studies; MINOR: Commercial, Industrial Arts; ACTIVITIES: Track 1; Sportsman Club 2; Photography Club 3, 4; Crafts Club Pres. 1; Monitor 2

FAYLENE FLOYD

MAJOR: Mathematics, History; MINOR: Latin, Commercial; ACTIVITIES: TALON Staff 4; Library Asst. 2, 3, 4; Lib. Asst. Conference 2, 3, 4, Treas. 4; Latin Club 1, 2, Reporter 1, Treas. 2; Latin Tournament 1; Library Club Sec. 3; Homeroom Treas. 1, Reporter 2, Devotional Chairman 3; Monitor 1, 4; Monitor Club 4; Student Council 4; Pep Club 3; Honor Society 1; Magazine Capt. 4

BONNIE LOU FOWLER

MAJOR: Home Economics; MINOR: Mathematics, Music, Social Studies; ACTIVITIES: Chorus 2, 3, 4, Pianist 4; Glee Club 2, Pianist 2, 3, 4; Bible Club 2, 3, 4, V-Pres. 4, Program Chairman 4, Song Leader 3, Pianist 3, Publicity 2; Pep Club 3

NANCY JO FRAZIER

MAJOR: Mathematics, History, Commercial; MINOR: Science; ACTIVITIES: French Club 3; Red Cross 3, 4; Commercial Club 4; Office Asst. 3, 4

SIMUEL EARL FRENCH, JR.

MAJOR: Mathematics, History; MINOR: Science, Spanish; ACTIVITIES: Jr. Hi-Y 1; Sr. Hi-Y 3; V-Pres. Jr. Class 3; Key Club 3, 4; Homeroom Pres. 1, 3; Jr. Honor Society 1; Monitor 2

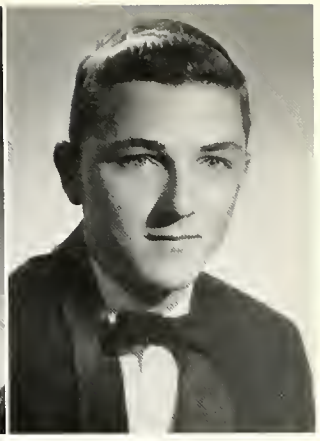

Seniors

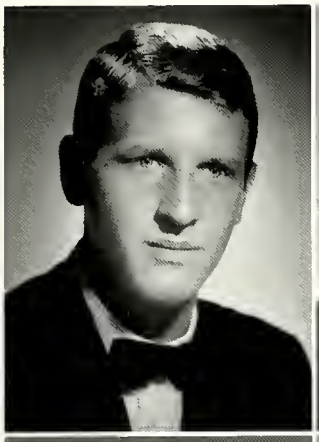

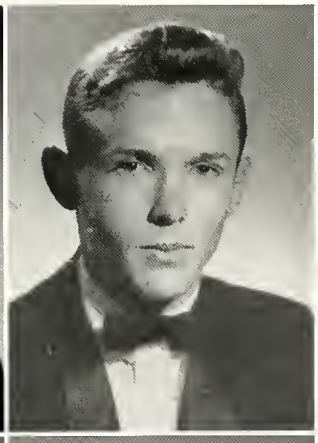

JOSEPH THOMAS GALLOWAY

MAJOR: Industrial Arts; MINOR: Commercial, History; ACTIVITIES: Swimming Team 3; Sr. Hi-Y 2, 4, V-Pres. 2; Photography Club 1, 2

WILLIAM EDWARD GARDNER

MAJOR: Mathematics, Industrial Arts, Science; MINOR: Foreign Languages, Social Studies; ACTIVITIES: Homeroom V-Pres. 1, Pres. 2; Sportsman Club V-Pres. 2; Sr. Hi-Y 1; "K" Club 3, 4; Baseball 1, 2, 3; Football 1, 3, 4; Cross Country 2; Sr. Track Team 3

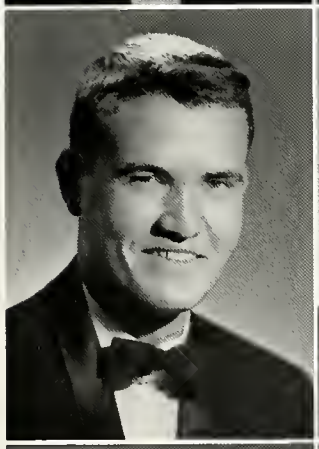

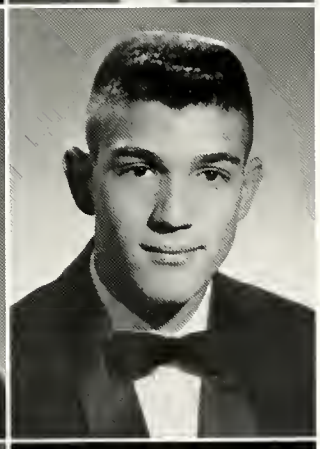

DONALD WADE GARRETT

MAJOR: Social Studies; MINOR: Commercial, Vocal Music; ACTIVITIES: Chorus 3, 4; Basketball 2

JOSEPH ROBERT GONYAW

MAJOR: Mathematics, Industrial Arts; MINOR: Social Studies; ACTIVITIES: "K" Club 3, 4; Key Club 3, 4; Sportsman Club Sec. 1; Sr. Hi-Y 2; Student Council Pres. 4; Homeroom Pres. 3; TALON Staff 4; Football 3, 4; Track 1, 2, 3, 4; Swimming 3, 4; Musical 3; Red Cross 1; Monitor 1, 2, 3, 4; M.A.S.C. Sec. 4; State Student Council Convention 4

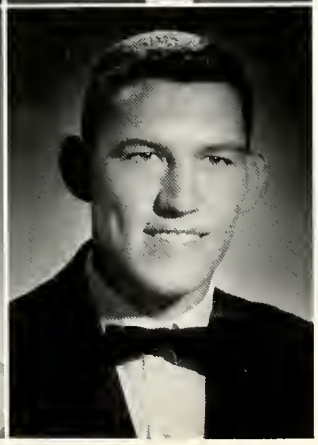

SANDRA LEE GRAY

MAJOR: Commercial, History; MINOR: Home Economics; ACTIVITIES: Cheerleader 1, 3, Capt. 1; Y-Teens 1, 2, 3, 4; Jr. High Football Queen 1; Sr. Class Sec. 4; Student Council 1, 2; Office Asst. 4; Gym Asst. 2, 3

FRANK ALLEN GREEN, JR.

MAJOR: Mathematics, Science; MINOR: Social Studies, Spanish; ACTIVITIES: Jr. Honor Society 1; Jr. Hi-Y 1; Spanish Club 2, 3; "K" Club 3, 4; Football 1, 2, 3, 4; Basketball 1; Sr. Honor Society 3, 4; Boys' State 3; TALON Staff 4; Homeroom V-Pres. 1, 3, Treas. 2; Senior Class Pres. 4; Monitor 1, 3, 4; Northwestern Summer Institute 3; Tenn. Math Tournament 2, 3; Southwestern Chemistry Tournament 3; Musical 3; Quarterback Club's John A. Devie Scholastic Award 4

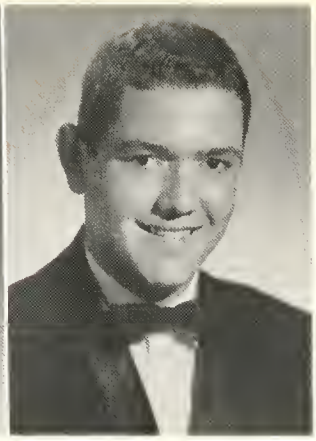

NICKEY LAVAUGHN GURLEY

MAJOR: Mathematics, Industrial Arts; MINOR: Latin, French; ACTIVITIES: Sportsman Club 1, 2; French Club 3, 4, Sgt.-at-Arms 3; Monitor 2; Tenn. Math Tournament 2

JOHN THOMAS HALL

MAJOR: Vocal Music; MINOR: Industrial Arts, Social Studies; ACTIVITIES: Student Council 3, 4; West Tenn. Chorus 4; All-State Chorus 1; Chorus Student Director 4; Flag Bearer 4; Football; Basketball; Sportsman Club 1; Glee Club 1, 2, 3, 4

JANICE ANN HARMON

MAJOR: Social Studies; MINOR: Commercial, Home Economics; ACTIVITIES: Y-Teens 1, 2; F.H.A. 3, 4; Attended Kingsbury 12 years

ROBERT ERIC HARRELL

MAJOR: Mathematics, Social Studies; MINOR: Science, Latin; ACTIVITIES: Key Club 3, 4; Jr. Honor Society Pres. 1; French Club Pres. 3; Jr. Science Club Pres. 1; Current Affairs Club V-Pres. 4; TALON Staff 3, 4, Asst. Ed. 3, Co-Editor 4; Student Council 1; Monitor 2, 3; Homeroom Pres. 4; Quill and Scroll 4, Reporter 4; Musical 3; Nat'l Science Foundation Grant to Arizona State University 3; Photography Club Sec. 2

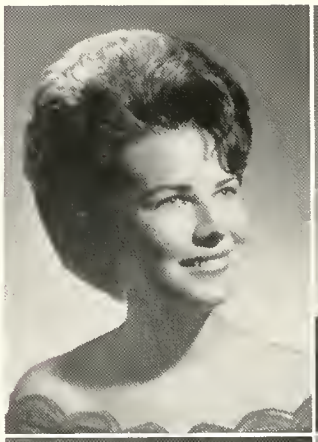
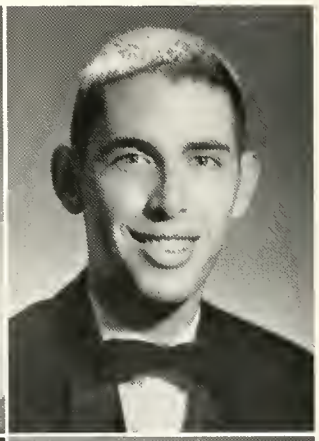
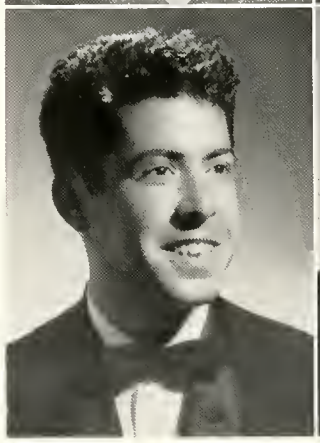
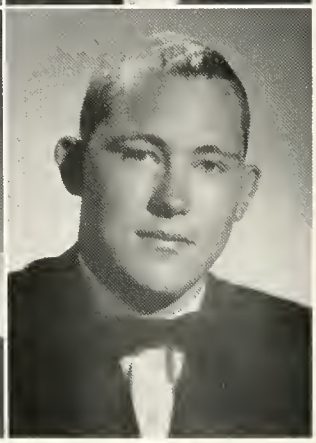

ROBERT HARRIS

MAJOR: Art, Industrial Arts

JAMES STEVEN HATHCOCK

MAJOR: Mathematics, Industrial Arts; MINOR: Latin; ACTIVITIES: Football 1, 2, 3, 4; Track 1, 2, 3, 4; Pres. Jr. Class 3; Treas. Sr. Class 4; Homeroom Pres. 3, 4; Key Club 3, 4; "K" Club 2, 3, 4; Co-Capt. Football Team 4

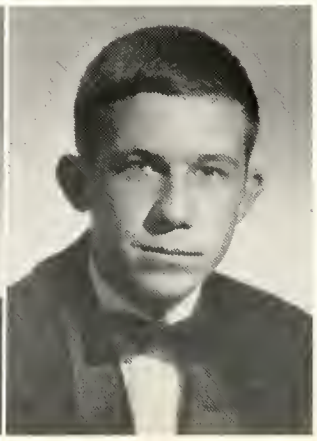

RODGER LEWIS HAWKINS

MAJOR: Mathematics, Science; MINOR: Spanish, Industrial Arts; ACTIVITIES: Sportsman Club 1, 2; Hi-Y 3, 4; Tennis 2, 3, 4; Band Mgr. 4

ROBERT MICHAEL HAYS

MAJORS: Social Studies, Industrial Arts; MINORS: Band; ACTIVITIES: Sportsman Club 1, 2; Hi-Y 3, 4

Half of the seniors plan college careers.

Jimmy Ray, an outstanding band member, believes in the old adage, "Practice makes perfect."

Seniors

BETTY SUE HEATHCOCK

MAJOR: Commercial; MINOR: History, Spanish, Mathematics; ACTIVITIES: Student Council 1, 4; Y-Teens 1, 2, 3, V-Pres. 1; Homeroom Sec. 1, Chaplain 2; Office Asst. 3, 4; Pep Club 3; Jr. Honor Society 1

DWIGHT DOUGLAS HENRY

MAJOR: Mathematics, Commercial, Social Studies; MINOR: Industrial Arts; ACTIVITIES: Student Council 1; Sportsman Club 2, 3; Sr. Hi-Y 4

BARBARA JOAN HILL

MAJOR: Commercial, Home Economics; MINOR: History; ACTIVITIES: Y-Teens 1, 2, 3, 4; Pep Club 3, 4; Homeroom Reporter 2; Library Asst. 3; Office Asst. 4; Monitor 3

PATRICIA LEE HOGLAND

MAJOR: Commercial; MINOR: History, Science, Spanish; ACTIVITIES: Library Asst. 1; Band 1; Y-Teens 1; Monitor 2; Commercial Club Reporter 3

SHIRLEY NELL HOLCOMB

MAJOR: Mathematics; MINOR: Speech, Latin, History, Commercial; ACTIVITIES: Bookstore Asst. 1; Library Asst. 1, 4; Prom Comm. 3; Monitor 1; Honor Society 1, 2, 3, 4; Latin Club 1, 2; Homeroom Sec.-Treas. 1, Reporter 2, Y-Pres. 4; Pep Club 2; "Pride and Prejudice" 2; "Ask Any Girl" 3; Commercial Club 3, 4; STAR Staff 3; Student Council 3; Quill and Scroll 3, 4, Sec. 4; Thespians 3, 4, Pres. 4; TALON Staff 4; West Tenn. Chorus 4; Tenn. Math Tournament 3; "I Speak for Democracy" contest winner 2; Girls' State 3

BRANTLEY DAVID HOLLAND

MARY ANN HOLT

MAJOR: Commercial, Home Economics; MINOR: Social Studies; ACTIVITIES: F.H.A. 2; STAR Staff 4

NOLEN HAROLD HOLT

MAJOR: Industrial Arts; MINOR: Social Studies

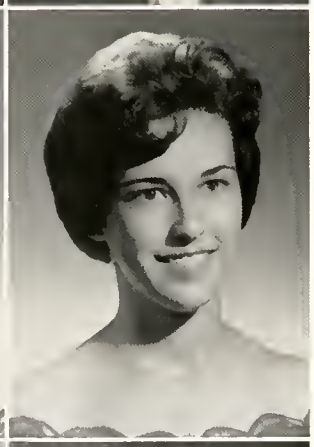

EDNA ALICE HORNE

MAJOR: Science; MINOR: Commercial; ACTIVITIES: Science Club 1, 2; Y-Teens 2; F.H.A. 1

BARBARA ANN HOUSDAN

MAJOR: History, Commercial; MINOR: Spanish, Mathematics; ACTIVITIES: Y-Teens 1, 2, 3, Chaplain 2; Pep Club 3, 4; Homeroom Chaplain 3, 4, Reporter 2; Office Asst. 4; Student Council 4; Library Asst. 1; Magazine Capt. 4; Red Cross 1; Attended Kingsbury 12 years

BILLY FITZHUGH HOUSTON

MAJOR: Commercial; MINOR: Shop, History; ACTIVITIES: Hi-Y 1, 2, 3, 4, Hi-Y Basketball 3; Monitor 3, 4

JEANNE LAVONNE HUMPHREYS

MAJOR: History, Commercial; MINOR: Spanish, Mathematics; ACTIVITIES: Y-Teens 1, 2, 3; Pep Club 3; Commercial Club 4; Library Asst. 1; Homeroom Chaplain 4; Red Cross 2

at majestic Crump Stadium.

Peggy Meadors and Carol Kimmons serve their school by assisting in the library.

Seniors

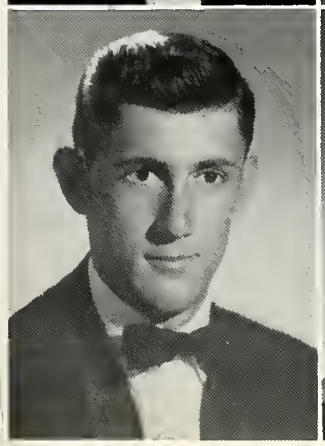

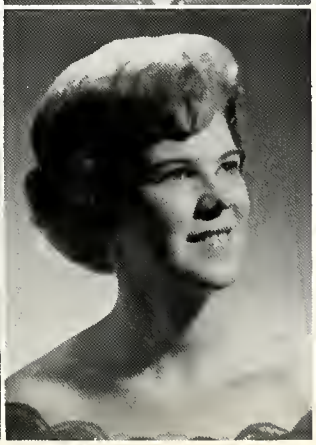

JOE WILSON HURT

MAJOR: History, Industrial Arts; MINOR: Mathematics, Shop; ACTIVITIES: Sportsman Club Pres. 1; Hi-Y Pres. 4; Basketball 2, 3, 4; Football 2, 3; Baseball 3; Cross Country Track 3, 4; Red Cross 1, 4

BARBARA JO JENKINS

MAJOR: Commercial, Home Economics; MINOR: Instrumental Music, Social Studies; ACTIVITIES: Current Affairs Club 1; Commercial Club 4

DAVID TAYLOR JONES

MAJOR: Mathematics, Commercial; MINOR: Social Studies, Industrial Arts; ACTIVITIES: Homeroom Sec.-Treas. 1; Bible Club 1, 2; Latin Club Sec.-Treas. 1; Hi-Y 2, 3; Hi-Y Basketball Team 2, 3; Monitor 4; Student Council 1; Track 3

JANICE HOPE JONES

MAJOR: History, Commercial; MINOR: Math, Spanish; ACTIVITIES: Y-Teens 1, 2, 3, 4; Honor Society

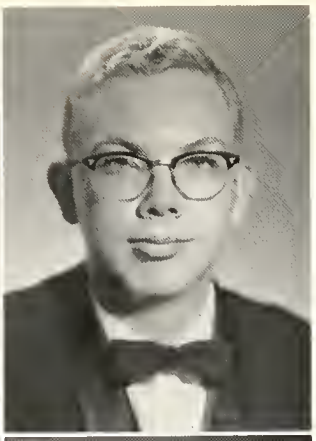

SANDRA LOU JONES

MAJOR: Mathematics, Commercial; MINOR: Social Studies; ACTIVITIES: Jr. Honor Society 1; Y-Teens 1, 2; Red Cross Rep. 1; Pep Club 2; Homeroom Reporter 1; Monitor 1

BERRY FRANKLIN JORDAN

MAJOR: Science, Mathematics; MINOR: Spanish, Speech; ACTIVITIES: Sr. Science Club 1, 2, 3, 4, Pres. 4; Student Council 2; Science Fair Winner 1

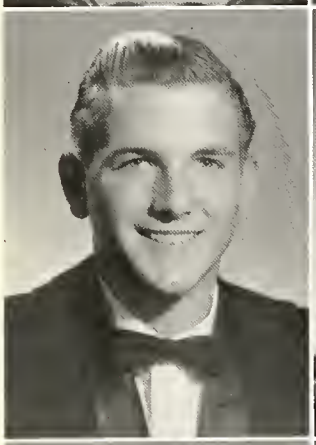

WILLIAM ROBERT KESSLER

MAJOR: Mathematics, Science; MINOR: Speech, Latin; ACTIVITIES: Sr. Science Club 1, 2, 3; Student Council 4; Debate Team 3; Baseball 2

MARTHA CAROL KIMMONS

MAJOR: Mathematics, Social Studies; MINOR: French, Latin; ACTIVITIES: Latin Club 2; French Club 3, 4; Quiz 'Em on the Air 2, 3; Sr. Honor Society 3, 4, Reporter 4; Student Council 4; Library Asst. 3, 4; Pep Club 2, 3, 4; Bible Club 4

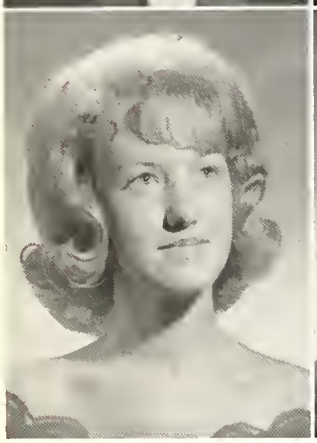

LINDA SUE KING

MAJOR: Mathematics, Instrumental Music; MINOR: Latin, Speech, Commercial; ACTIVITIES: Latin Club 1, 2; Monitor 3; Commercial Club 3, 4; Library Asst. 4; Pep Club 3; Bible Club 2, 3; Homeroom Sec. 1; Guid. Asst. 4

BRENDA CAROL KITTERMAN

MAJOR: Social Studies; MINOR: Latin, Science, Mathematics, Commercial; ACTIVITIES: Latin Club 1, 2; Pep Club 3; French Club 3; Student Council 4; Jr. Honor Society 1; Magazine Capt. 4; Bible Club 4; Attended Kingsbury 12 years

Seniors

Susan Krauch, a cheerleader, and Russy Wakefield, an active athlete, discuss the last game.

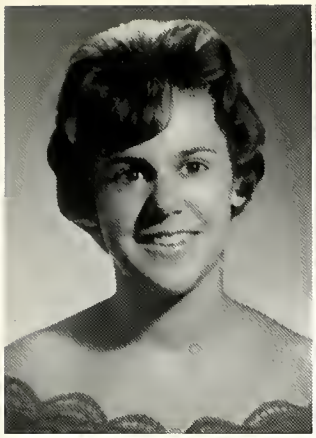

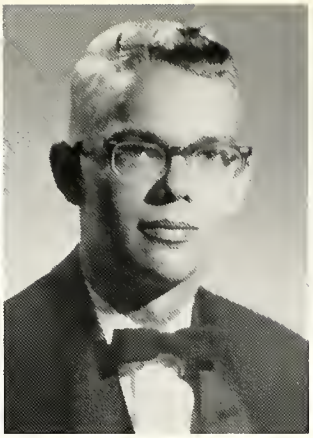

SUSAN KATHERINE KRAUCH

MAJOR: Language, Commercial; MINOR: History; ACTIVITIES: Cheerleader 1, 4; Y-Teens 1, 2, 4; Commercial Club 3; Student Council 2, 3, Sec.-Treas. 3; Homeroom V-Pres. 2, Sec. 3, Reporter 1, 4; F.H.A. Sec. 1; Office Asst. 3, 4; Guid. Asst. 4; Jr. Honor Society 1; Sr. Honor Society 3, 4; Pep Club 4; Co-ordinator of Citizenship Week 3

JAMES LAWRENCE KYLE

MAJOR: Mathematics; MINOR: Art, Social Studies; ACTIVITIES: Jr. Honor Society 1; Homeroom Pres. 1; STAR Staff 3; Spanish Club 2; Art Club 3; Key Club 3, 4; Drama Club 1; Prom Comm. 3

Upperclassmen are leaders.

JAMES TULLY KYLE

MAJOR: Mathematics; MINOR: Speech, Commercial; ACTIVITIES: Thespians 3, 4; Jr. Science Club 1, Attended Kingsbury 12 years

KENNETH LOY LEA

MAJOR: Social Studies; MINOR: Art, Commercial; ACTIVITIES: Football 3, Poster Club 2

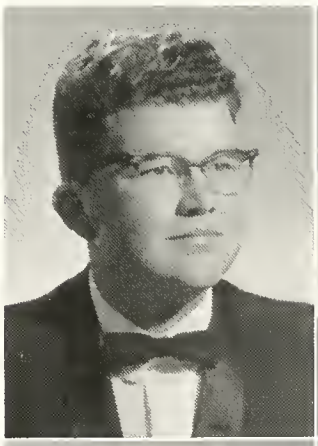

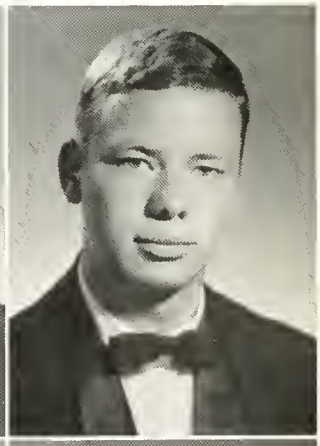

CARL WILLIAM LEO

MAJOR: Industrial Arts, Social Studies; MINOR: Mathematics, Science; ACTIVITIES: Sportsman Club 1; Library Club 2, 3, 4, V-Pres. 2

MARGARET ANN LUNDAY

MAJOR: Mathematics, History; MINOR: Spanish, Commercial; ACTIVITIES: F.H.A. 1; Y-Teens 1, 2, 3, 4, Basketball 3, 4, Volleyball 4, Softball 3, 4; Homeroom Chap. 2, Treas. 3; Monitor 2, 3; Student Council 3; Office Asst. 4; Pep Club 4; Red Cross 4

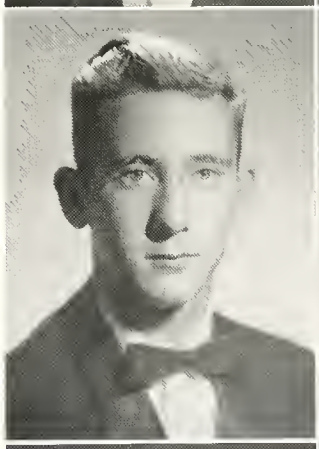

MARY HELEN LUNDY

MAJOR: Social Studies, Commercial; MINOR: Home Economics, Vocal Music; ACTIVITIES: Drama Club 1; F.H.A. 1; Current Affairs Club 2; Chorus 3, 4; Commercial Club 4

REBA DALE LUTHER

MAJOR: History; MINOR: Speech, Art; ACTIVITIES: Monitor 4; Thespian 4

MARJORIE CAROLYN LUTON

MAJOR: Science, Mathematics; MINOR: History, French; ACTIVITIES: Library Club 1; Library Asst. 1; Jr. Honor Society 1; Band 1; Homeroom Reporter 1, Sec.-Treas. 2; Red Cross 1, 2; Y-Teens 2; Pep Club 3; Monitor 3; French Club V-Pres. 3; Quiz-Em Team 3; STAR Staff Asst. Ed. 3, Ed. 4; Sr. Honor Society 3, 4, Pres. 4; Quill and Scroll 3, 4, V-Pres. 4; Student Council Social Chairman 4

MARTHA DEE LYNCH

MAJOR: Mathematics, Languages; MINOR: History, Commercial, Band; ACTIVITIES: Jr. Library Club Sec. 1; Library Asst. 1; Jr. Honor Society 1; Student Council 2; Latin Club Reporter 2; Pep Club 3; STAR Staff Asst. Editorial Ed. 3, Front Pg. Ed. 4; Homeroom V-Pres. 4; Quill and Scroll 3, 4, Treas. 4; French Club Reporter 3, Sec. 4; Sr. Honor Society 3, 4, Sec. 4; Band 1, 2; "Ingenue" Student Reporter; French Student Award 3

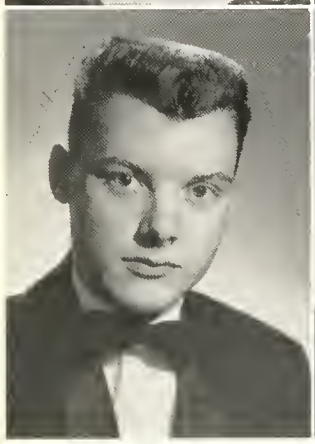

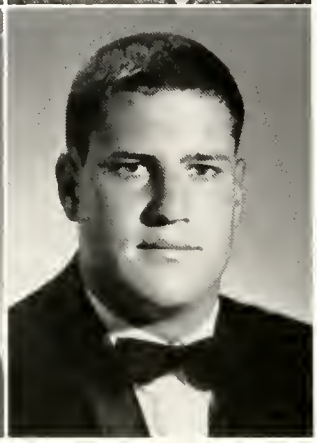

KENNETH HASKELL McADAM

MAJOR: History; MINOR: Science, Commercial, Industrial Arts; ACTIVITIES: Photography Club 1; Hi-Y 2, 3, 4

ROBERT RIVERS McCORMICK

MAJOR: Mathematics, Science; MINOR: Social Studies, Spanish; ACTIVITIES: Jr. Hi-Y Pres. 1; Sr. Hi-Y 2, V-Pres. 3; "K" Club 1, 2, Sec. 3, Pres. 4; Soph. Class V-Pres. 2; Baseball 1, 4; Co-Capt. Football Team 4; Basketball 1; Football 1, 2, 3, 4, "All Memphis" 1, 3, 4; Student Council 2; Jr. Honor Society 1; Key Club 2, 3, 4; Attended Kingsbury 12 years

Thousands of dollars' worth

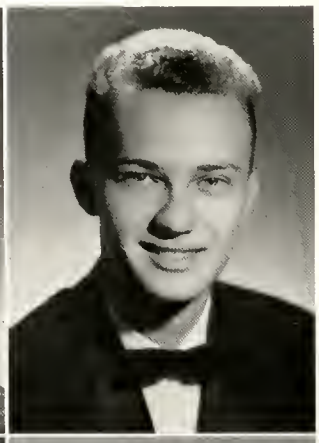

MILDRED DIANNE McGREGOR

MAJOR: History, Mathematics; MINOR: Spanish, Commercial; ACTIVITIES: Jr. Honor Society 1; Library Club 1; Student Council 1; F.T.A. Treas. 2; Bible Club 2, 3, 4; Homeroom Reporter 2, Chaplain 3, Pres. 4; Spanish Club Chaplain 3; Monitor 3; Pep Club 3; TALON Staff 4; Commercial Club 4; Office Asst. 4

DON HAROLD McKEE

MAJOR: Mathematics; MINOR: Latin, Science, Commercial, History; ACTIVITIES: Current Affairs 1; Latin Club 2; Math Club 3; Student Council 4

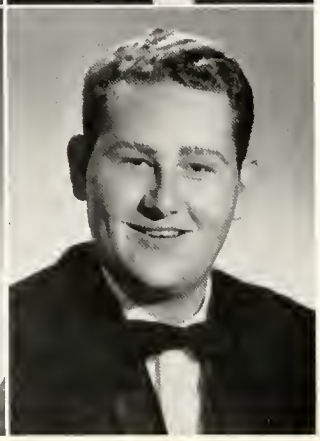

MARILYN JEAN McKENZIE

MAJOR: Commercial; MINOR: History, Home Economics; ACTIVITIES: F.H.A. 1; Commercial Club 4

GEORGE AUGUSTA McLAIN

MAJOR: History; MINOR: Shop, Speech; ACTIVITIES: Monitor 3

LYNNE DEE McLAUCHLEN

MAJOR: Mathematics, Commercial; MINOR: History, Science; ACTIVITIES: Library Club 3; Student Council 4; Office Asst. 4

WILLIAM CARLTON MAHARREY

MAJOR: Shop; MINOR: Mathematics, Social Studies; ACTIVITIES: Crafts Club 1; Sportsman Club 2; Photography Club 3, 4; Chorus 1

ROBERT NEWELL MARQUIS, JR.

MAJOR: Social Studies, Commercial; MINOR: Speech, Mathematics; ACTIVITIES: Photography Club 2, V-Pres. 3, 4; 'STAR Staff 3; Math Club 1

BONNIE JOAN MATTHEWS

MAJOR: Mathematics, Commercial; MINOR: Science, History; ACTIVITIES: Y-Teens 2, 3, V-Pres. 4; Gym Asst. 2, 3; Y-Teens Volleyball Team 2, 3, 4, Basketball 2, 3

of scholarships are secured.

Seniors

Exchanging calling cards are Steve Hathcock and Peggy Allen. In later years calling cards will help in reminiscing high school.

David Burchfield displays a guilty grin when monitor Faylene Floyd catches him roaming the halls.

Hectic days are not uncommon.

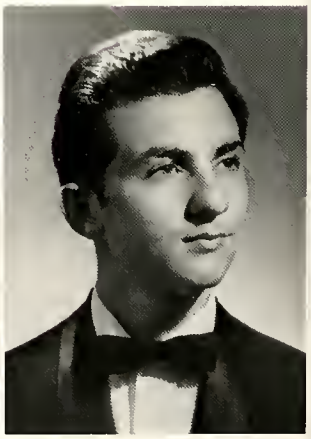

PEGGY NELL MEADORS

MAJOR: Science, Commercial; MINOR: Mathematics, Spanish; ACTIVITIES: Library Club 1, 2, 3, 4, Prog. Chairman 3, Pres. 4; Homeroom V-Pres. 4, Chap. 1, 3; Library Asst. 2, 3, 4

SAMMIE JOE MEDILE

MAJOR: Agriculture; MINOR: Mathematics, Science; ACTIVITIES: Hi-Y 4

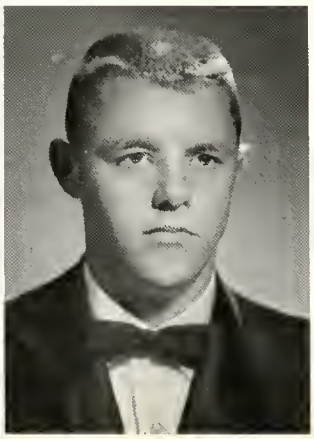

RAYMOND GILSEY MEEKS

MAJOR: History, Science; MINOR: Mathematics, Commercial; ACTIVITIES: Monitor 2, 4; Sportsman Club 1, 2; Hi-Y 3; Cotton Carnival 3; Homeroom Sec.-Treas. 4

DALE KENNETH MILLER

MAJOR: History; MINOR: Mathematics; ACTIVITIES: Football 1, 2, 3, 4; Track 2, 4; "K" Club 2, 3, 4; Sportsman Club 1

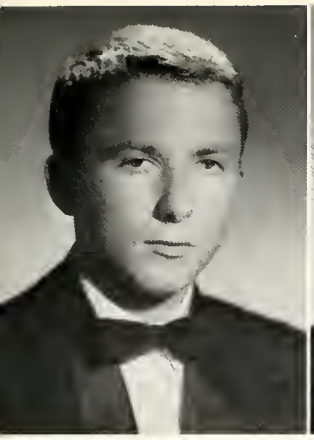
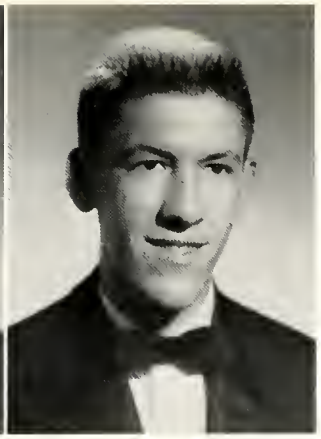

GLENN HAROLD MILLER

MAJOR: Mathematics, Science; MINOR: Latin, Industrial Arts; ACTIVITIES: Sportsman Club 1; Latin Club 2; Math Club Treas. 3, Reporter 4; Student Council 2, 3; Jr. Honor Society 1

JOSEPH WAYNE MILLER

MAJOR: Mathematics; MINOR: Science, Social Studies, Spanish

NANCY DALE MILLER

MAJOR: Commercial, Home Economics; MINOR: History; ACTIVITIES: Commercial Club 3; Library Club 4

THOMAS RANDALL MILLER

MAJOR: Social Studies; MINOR: Industrial Arts, Commercial; ACTIVITIES: Current Affairs 2; Sportsman Club 3; Cross Country Track Mgr. 3

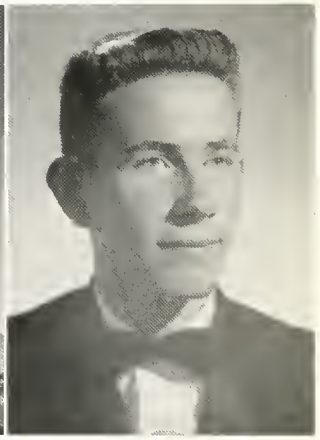

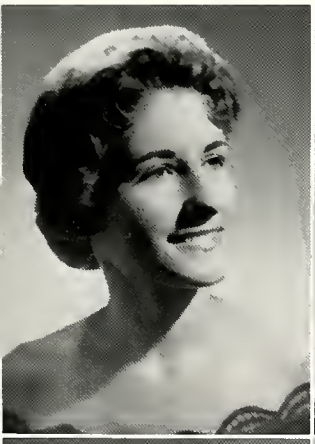

VIRGINIA ADALA MILLER

MAJOR: Commercial, Social Studies; MINOR: Vocal Music, Home Economics; ACTIVITIES: Drama Club 1; F.H.A. 1; Current Affairs 2; Chorus 3, 4; Commercial Club 4; Guid. Asst. 4

DONNA SUE MOORE

MAJOR: Science; MINOR: Latin, Mathematics; ACTIVITIES: Red Cross Pres. 1; Jr. Honor Society 1; Homeroom Reporter 1, V-Pres. 2; French Club 3; Monitor 3, 4; Student Council 4; Pep Club 3, 4

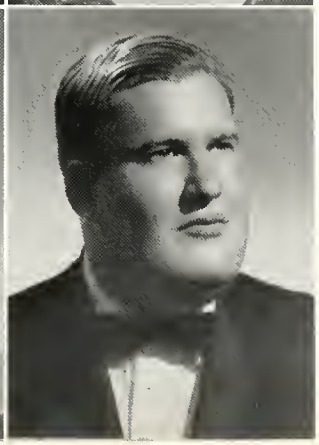

HELEN KAY MOORE

MAJOR: Commercial; MINOR: Home Economics, Languages; ACTIVITIES: Office Asst. 1; Monitor 3, 4; Drama Club V-Pres. 1; Pep Club 3; Cheerleader 2; Y-Teens 2, 4; F.H.A. Sec. 3; Homeroom Chaplain 1, V-Pres. 2, Social Chairman 3, 4

RICHARD JON MOSKOVITZ

MAJOR: Instrumental Music, Shop; MINOR: Speech, History; ACTIVITIES: Stage Band 3, 4

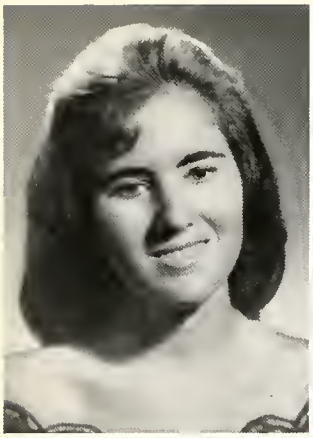

BONNIE JOYCE MURPHY

MAJOR: History; MINOR: French, Commercial; ACTIVITIES: Current Affairs Club 1, 2, Sec. 2; LeCercle Francais 3, 4

PATRICIA CAROL NEWSOM

MAJOR: Home Economics, Commercial; MINOR: Social Studies; ACTIVITIES: F.H.A. 1; Drama Club 1; Current Affairs 2; Office Asst. 2; Commercial Club 4; STAR Staff 4

JAMES ANTHONY OTERI

MAJOR: Industrial Arts; MINOR: Mathematics, Science; ACTIVITIES: Sportsman Club 1, 2; Hi-Y 4

MARGIE PATRICIA OVERBY

MAJOR: Science, Instrumental Music; MINOR: Commercial, History; ACTIVITIES: Y-Teens 1, 3; Latin Club 2; Red Cross 1

FRANCES KATHRYN PALMERTREE

MAJOR: Commercial; MINOR: History, Mathematics, Science; ACTIVITIES: Homeroom Reporter 1; Drama Club 1; Crafts Club 2; F.H.A. 3; Commercial Club 4; Monitor 2

JAMES WALKER PATILLO

MAJOR: Mathematics, Industrial Arts; MINOR: Social Studies; ACTIVITIES: Drama Club 1; Spanish Club 2; Math Club 3; Current Affairs Club 4

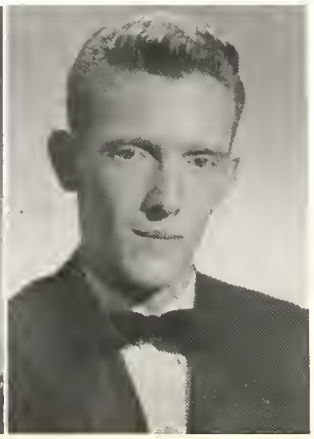

RUTH SHARON PEACH

MAJOR: Instrumental Music, Languages; MINOR: Commercial, Home Economics; ACTIVITIES: F.H.A. 1, 2, 3, 4, Sec. 2, V-Pres. 3, Pres. 4; F.H.A. Convention 2, 3, 4; Sub-District F.H.A. 3, 4, V-Pres. 3, Pres. 4; Bookstore Asst. 1; Homeroom Chaplain 1, 2, 3, 4; Sophomore Class Chaplain 2; Jr. Class Chaplain 3; Band 1, 2, 3, Band Queen 3, Medals 2, 3; Bible Club 1, 2, 3, 4, Sec. 1

EDWARD MARTIN PENTECOST

MAJOR: Science; MINOR: Industrial Arts, Mathematics; ACTIVITIES: Science Club 1; Sportsman Club 2

JUDITH KAY PHELPS

MAJOR: Mathematics, Science; MINOR: Spanish, Commercial; ACTIVITIES: Drama Club 1; Jr. Honor Society 1; Student Council 1; Spanish Club 2; Monitor 2; Y-Teens Volleyball 3, 4, Basketball 3, Softball 3; Homeroom Sec. 3

KATHRYN REBECCA PHILLIPS

MAJOR: Social Studies; MINOR: Commercial, Home Economics; ACTIVITIES: Library Club 1; F.T.A. 2; Sec. Soph. Class 2; Homeroom V-Pres. 1; Spanish Club 3; Pep Club 3; Commercial Club 4; Office Asst. 4

Class selects new design for graduation invitations.

Office assistants, Sarah Welch, Dianne McGregor, Kathy Phillips, and Carolyn Thomas, gain valuable experience for future life.

Seniors

JERRY NOEL PITTMAN

MAJOR: History, Industrial Arts; MINOR: Commercial, Science; ACTIVITIES: Hi-Y 1; Red Cross 2; Sportsman Club 3; Pep Club 4

CAROLYN RAMELLE POUNDERS

MAJOR: Social Studies; MINOR: Mathematics, Science; ACTIVITIES: Drama Club 1; Current Affairs Club Pres. 2; Spanish Club 3; Office Asst. 1, 2, 3, 4; Homeroom Sec. 1, Pres. 2; Commercial Club 4; Debate Team 3; Jr. Honor Society 1; Red Cross 2

Representatives to Boys' State and Girls' State this past summer were Shirley Holcomb and Allen Green.

Seniors

PAULA FAYE POUNDERS

MAJOR: History, Commercial; MINOR: Science, Mathematics; ACTIVITIES: Drama Club 1; Crafts Club 2; Y-Teens 3; Commercial Club 4; Monitor 3; STAR Staff 4

GLENDA GERALDINE PRINCE

MAJOR: History, Commercial; MINOR: Home Economics; ACTIVITIES: Commercial Club 3; Library Club 1, 4; STAR Staff 4

LARRY JOE PRITCHETT

MAJOR: Social Studies; MINOR: Commercial, Shop; ACTIVITIES: Hi-Y 2; Football 3; Band 1

THOMAS BURDINE RANKIN, JR.

MAJOR: Science, Mathematics; MINOR: Spanish; ACTIVITIES: Basketball 2, 3, 4; Track 2; Glee Club 3; Sr. Hi-Y 2; Sr. Chorus 2, 3; West Tenn. Chorus 3; Tenn. Math Tournament 2

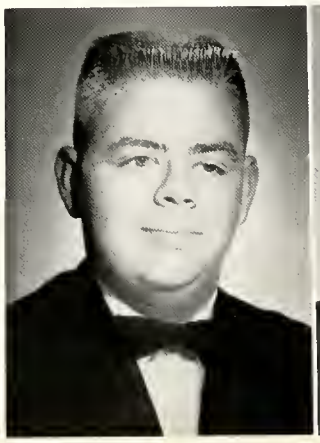

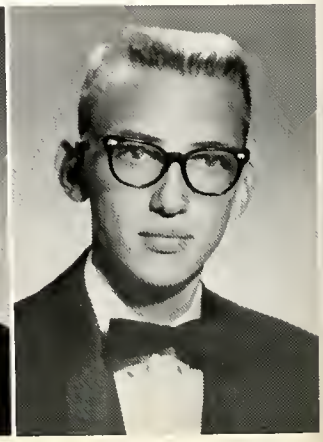

High school adventures near an end.

JERRY LYNNE RASBACH

MAJOR: History, Home Economics; MINOR: Commercial, Vocal Music; ACTIVITIES: Y-Teens 1, 2, 4, Chaplain 2; Sr. Chorus 4; Red Cross 3; Monitor 4

JAMES ALLEN RAY

MAJOR: Mathematics, Science; MINOR: Spanish, Instrumental Music; ACTIVITIES: Science Club 1, 2, 3; Key Club 4; "K" Club 4; Band 1, 2, 3, 4, Pres. 4; Bookstore Asst. 3, 4; Red Cross 2; Student Council 1, 2; Homeroom V-Pres. 1; Jr. Honor Society 1; Swimming Team 3, 4; Cross Country Track 3, 4; Track 2, 3, 4

DOUGLAS KENT REAVIS

MAJOR: Mathematics, Social Studies; MINOR: Science; ACTIVITIES: Science Club 1, 2; Current Affairs 4

EDRA FAYE REECE

MAJOR: Commercial; MINOR: Language, Social Studies; ACTIVITIES: Commercial Club 4; Bible Club 3, 4

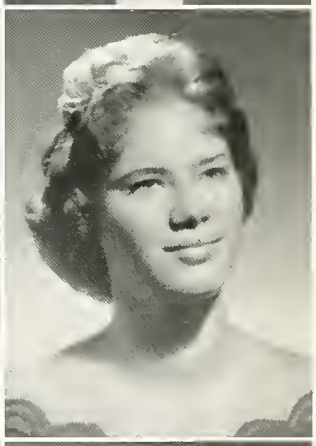

EVERETT EARL REECE

MAJOR: Commercial; MINOR: Social Studies, Mathematics, Science; ACTIVITIES: Bible Club Pres. 4

JAMES WILBUR ROBERTS, JR.

MAJOR: History; MINOR: Shop, Music; ACTIVITIES: Hi-Y 3, 4; Sportsman Club 1, 2; Football 2, 3; Baseball 2; Red Cross 3; Monitor 3

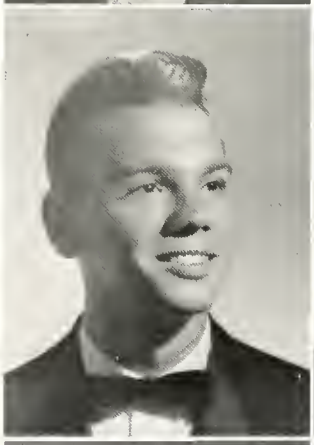

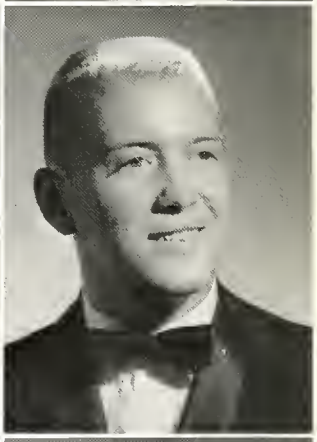

ICIE IONE ROGERS

MAJOR: Vocal Music; Commercial; ACTIVITIES: Y-Teens 2; Homeroom Pres. 2; Chorus 3, 4; Glee Club 3; West. Tenn. Chorus 3; Musical 3; Monitor 3; Commercial Club 4; STAR Staff 4; Red Cross 2

ANITA ARLENE ROLAND

MAJOR: Home Economics; MINOR: Science, History; ACTIVITIES: Homeroom V-Pres. 2; Chorus 4; Commercial Club 3; Y-Teens 4

BARBARA JO ROSSAL

MAJOR: Commercial; MINOR: Foreign Languages, Science, Social Studies; ACTIVITIES: Latin Club 1; Spanish Club 2; Current Affairs 4; Attended Kingsbury 12 years

LINDA CAROL RUSHING

MAJOR: Commercial, Home Economics; MINOR: Social Studies; ACTIVITIES: Office Asst. 1; F.H.A. 1, Sec. 1; Y-Teens 1, 2, 3, 4, Volleyball 4, Volleyball Play-Day 1; Cotton Carnival 2; Homeroom V-Pres. 1, Sec. 2; Gym Asst. 3; Pep Club 3; Fashion Show 2, 3

King Cotton is setting

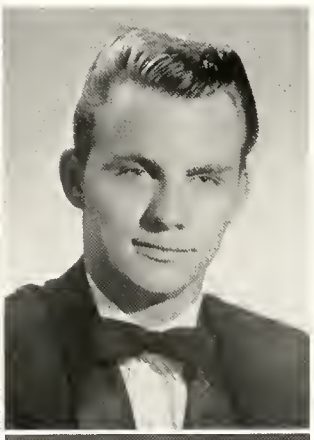

LINDA JEAN SAIN

MAJOR: Commercial, History; MINOR: Home Economics; ACTIVITIES: Y-Teens 1, 2; STAR Staff 4; Commercial Club 4

GARY LEE SASSEEN

MAJOR: Mathematics, Commercial; MINOR: Speech, Science; ACTIVITIES: Sportsman Club 1, 2; Photography Club 3, 4; Homeroom Pres. 3, V-Pres. 2; Student Council 1, 2, 3; Thespians 4; Monitor 4

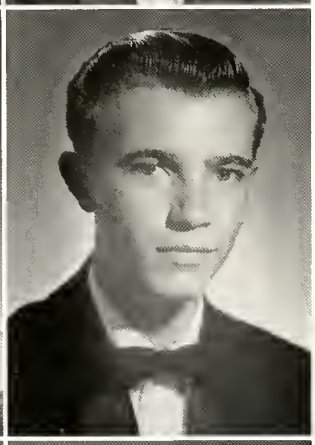

MARY JANE SCALLIONS

MAJOR: Home Economics, Commercial; MINOR: Science; ACTIVITIES: F.H.A. 1

JOHN KENNETH SCOTT

MAJOR: Mathematics, Social Studies; MINOR: Commercial; ACTIVITIES: Latin Club 1, 2, V-Pres. 2; Current Affairs Club Sec. 4

BRENDA CAROL SEALS

MAJOR: Science; MINOR: Instrumental Music, Commercial; ACTIVITIES: Y-Teens 2, 3, 4, Chap. 3; Band 1, 2, 3, 4, Majorette 3; Cotton Carnival 3; Student Council 2; Math Club 1; Goldsmith's Fashion Board 2

WILLIE JEAN SEATON

MAJOR: Home Economics; MINOR: Commercial

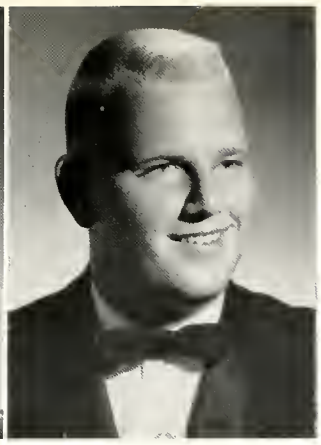

PATRICIA ANN SELLERS

MAJOR: Home Economics, Commercial; MINOR: Science; ACTIVITIES: F.H.A. 1; Y-Teens 2; Student Council 3

ROBERT LEWIS SHACKELFORD

MAJOR: Social Studies; MINOR: Mathematics, Science; ACTIVITIES: Homeroom Pres. 1, 3, V-Pres. 2, Sec. 4; Football 1; Basketball 1; Hi-Y Basketball 2, 3; Red Cross 1; Monitor 1

for banquet and prom.

Earl French and Linda Albea find a quiet spot to study—a rare thing at Kingsbury.

Seniors

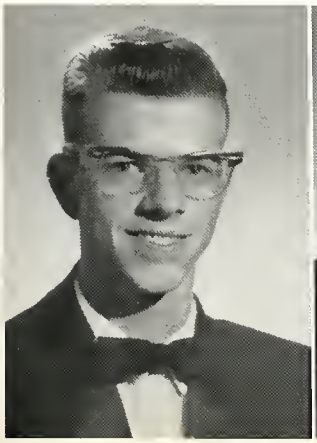

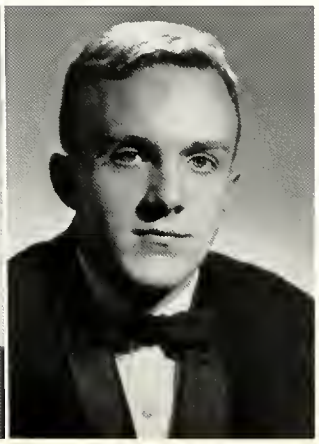

FREDRICK LEE SHELLY

MAJOR: Mathematics, History; MINOR: Commercial, Science; ACTIVITIES: Sportsman Club 1; Baseball 1, 3; Hi-Y 3, 4; Monitor 1

ROBERT FRANKLIN SHELTON, JR.

MAJOR: Mathematics, Science; MINOR: Latin, Social Studies; ACTIVITIES: Basketball 1, 2, 3, 4; Football 1, 4; Baseball 1, 2, 4; Track 2, 3, 4; Cross Country Track 3; Decathlon 3, 4; Homeroom Pres. 1; Jr. Honor Society 1; Hi-Y 1, 2; Student Council 2, V-Pres. 4; Key Club 2, Treas. 3, Sgt.-at-Arms 4; Monitor 2, 3, 4; Jr. Class Sec. 3; Red Cross 3, 4; "K" Club 3, 4

Seniors

Tibby Rankin and Brenda Carter eagerly anticipate their last Homecoming at Kingsbury.

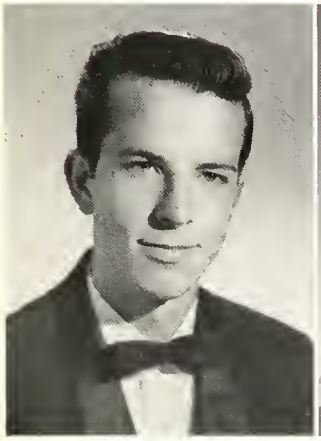

DOYLE EUGENE SILLIMAN

MAJOR: Industrial Arts; MINOR: Speech, History; ACTIVITIES: Photography Club 1, 2, 3; "K" Club 4; Thespians 3, 4; Debate Team 3, 4, Debate V-Pres. 3, 4; Musical 3; Track 1; Cross Country Mgr. 2; Baseball 2; Football Trainer 3; Monitor 3, 4

SARA LEE SIMMONS

MAJOR: Foreign Languages, History; MINOR: Mathematics, Commercial; ACTIVITIES: Y-Teens 1; Jr. Honor Society 1; Sr. Current Affairs Club 2; Photography Club 3; Commercial Club 4; Glee Club 4

Seniors participate

MARY CHARLOTTE SIMPSON

MAJOR: History; MINOR: Commercial, Home Economics

WANDA GAIL SIPOLE

MAJOR: Languages, Mathematics; MINOR: Science, Commercial; ACTIVITIES: Homeroom V-Pres. 3; Spanish Club 3; Pep Club 3, 4; Office Asst. 3; Commercial Club 4; Honor Society 3, 4

ROBERT HERBERT SLATE

MAJOR: Mathematics, Science, History; MINOR: Spanish; ACTIVITIES: Jr. Honor Society Treas. 1; Hi-Y 1, 2, 3, 4; Student Council 1, 3; Jr. Class Treas. 3; Key Club 3, 4, V-Pres. 4; Math Tournament 1, 2, 3; Basketball 3, 4

CAROLYN ELIZABETH SMITH

MAJOR: Home Economics, Instrumental Music; MINOR: Mathematics, History, Spanish, Commercial; ACTIVITIES: F.H.A. 1, 4; Y-Teens 1; Spanish Club 2, 3; Library Asst. 1, 2; Library Club 1, 2; Band 1, 2, 3, 4; Solo and Ensemble Contest Winner 2; Red Cross 2; Honor Society 1; Quiz 'Em on the Air Team 3, 4; Homeroom Reporter 1, 2, Chaplain 3, 4

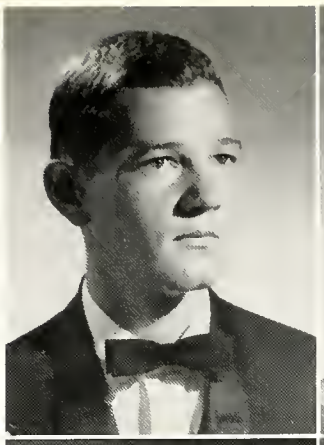

LINDA DARLENE SMITH

MAJOR: Home Economics, Music, Language; MINOR: Commercial, Mathematics; ACTIVITIES: Glee Club 1, 2, 4; Commercial Club 4; Student Council 1, 2; Musical 3; Photography Club 3; Cafeteria Asst. 3, 4; Homeroom Reporter 3, Pres. 1; Honor Society 1

MARTIN EDWARD SMITHERS

MAJOR: Mathematics, Science, Social Studies; MINOR: Latin; ACTIVITIES: Sr. Honor Society 3, 4; Science Club 3, 4, V-Pres. 3

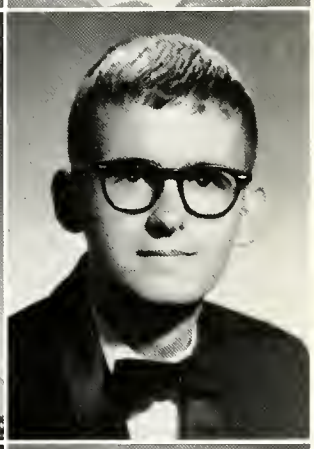

WILLIAM B. STAFFORD, JR.

MAJOR: Mathematics; MINOR: Science, Commercial; ACTIVITIES: Latin Club 1; Honor Society 1; Library Club 2, 3; Library Asst. 3

ALFRED EUGENE STAPP

MAJOR: Mathematics, Science; MINOR: History; ACTIVITIES: Basketball 3, 4; Track 3; Hi-Y 1, 2, 3, 4

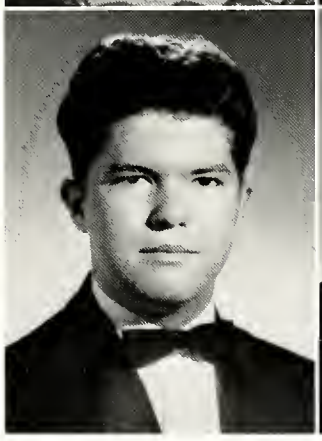

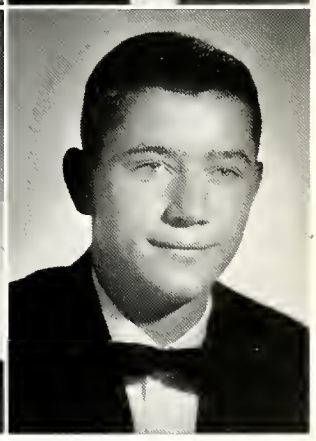

in musical.

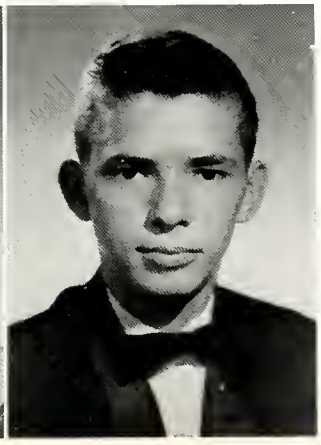

CAROLYN STROUD

MAJOR: Social Studies; MINOR: Mathematics, Science, Speech; ACTIVITIES: Spanish Club 2, 3

DEWAYNE STROUD

MAJOR: Social Studies; MINOR: Shop, Mathematics; ACTIVITIES: Science Club 3; Current Affairs 4

Graduation brings sorrow

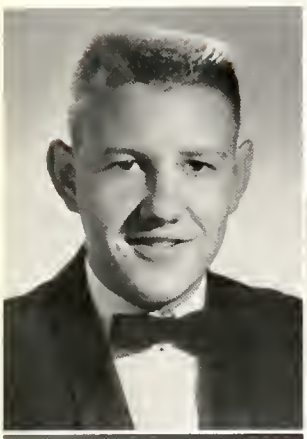

STEVEN RAY SULLIVAN

MAJOR: Social Studies; MINOR: Industrial Arts; ACTIVITIES: Photography Club 1, 2, 3, 4; Football 3, 4

DELIA LYNN SULTAN

MAJOR: Commercial, Home Economics; ACTIVITIES: Homeroom Reporter 1, V-Pres. 2; F.H.A. 1, 2, 4; Red Cross 1

AVIS DALE SUTTON

MAJOR: History, Vocal Music; MINOR: Commercial; ACTIVITIES: Student Council 1; Glee Club 1, 2, 3; Melodettes Trio 1, 2, 3, 4; West Tenn. State Chorus 2, 3, 4

FRANCES CAROLYN THOMAS

MAJOR: Mathematics, Commercial; MINOR: Latin, Science, History; ACTIVITIES: Latin Club 1, 2, V-Pres. 1; Y-Teens 3, 4; Gym Asst. 2; Homeroom V-Pres. 4, Sec. 2; Cotton Carnival 3; Science Fair Honorable Mention 1; Office Asst. 4

BETTY SUE THOMPSON

MAJOR: Social Studies; MINOR: Commercial, Home Economics; ACTIVITIES: F.H.A. 1, 2; Y-Teens 3, 4; Pep Club 3; Monitor 3; Guid. Asst. 4

PATSY ANN THOMPSON

MAJOR: Home Economics, Commercial; MINOR: Social Studies; ACTIVITIES: Homeroom Reporter 2; Student Council 1; Current Affairs Club 2; Drama Club 1; Volleyball 2; F.H.A. 1

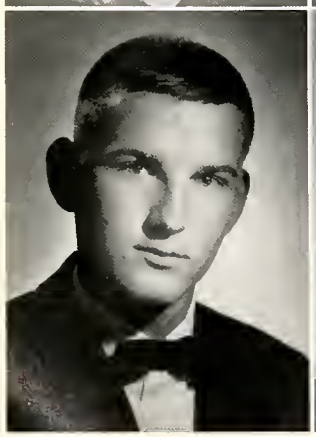

LARRY MICHAEL TODD

MAJOR: Mathematics, Science; MINOR: Spanish, History; ACTIVITIES: Jr. Honor Society 1; Key Club 2, 3, 4, Cor. Sec. 3; Student Council Cor. Sec. 3, Chap. 2; Homeroom Pres. 4; Cross Country Track 3; Jr. Hi-Y 1; Sr. Hi-Y 3; Science Club 2

MARY ANN TRUSSELL

MAJOR: Home Economics; MINOR: History, Commercial; ACTIVITIES: Drama Club 1; Glee Club 4; Current Affairs 2; Commercial Club 4; F.H.A. 3; Attended Kingsbury 12 years

and happiness.

Carolyn Luton, Kingsbury's 1962 National Merit Scholarship finalist, has worked diligently in preparation for her final tests.

Seniors

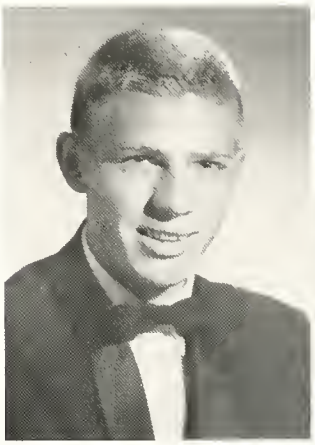

CHARLES EDWARD TYNER

MAJOR: History; MINOR: Mathematics, Science, Commercial; ACTIVITIES: Sportsman Club 1, Sgt.-at-Arms 2; Hi-Y 3, V-Pres. 4; Track 1, 2, 4; Basketball 3

HELEN MARIE VANCE

MAJOR: Home Economics, Art; MINOR: History, Commercial; ACTIVITIES: Y-Teens 1; F.H.A. 2, V-Pres. 3; Art Club 4

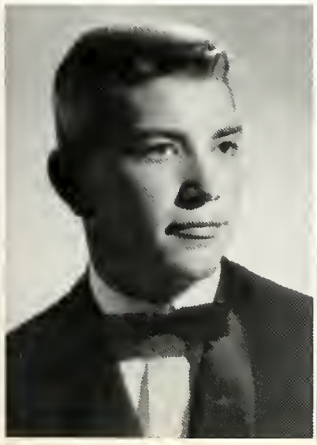

LAUREN RUSSELL WAKEFIELD, JR.

MAJOR: Mathematics, Social Studies, Science; ACTIVITIES: Baseball 1, 2, 3, 4; Football 1, 2, 3, 4; Basketball 1; Hi-Y Basketball 2; Homeroom Pres. 2, 4, V-Pres. 1, 3; Key Club 3, Corr. Sec. 4; Senior Class V-Pres. 4; "K" Club 2, 3, V-Pres. 4; Student Council 3; Hi-Y 1, 2, 3

PATRICIA WARD

MAJOR: Home Economics, History; MINOR: Vocal Music, Commercial; ACTIVITIES: Glee Club 1, 2, 4; Commercial Club 4; Photography Club 3

PATSY JO WEBB

MAJOR: Commercial; MINOR: Vocal Music, History; ACTIVITIES: Drama Club 1; Y-Teens 2, 3, 4, Volleyball 2, 3, 4, Softball 2; Student Council 3; Homeroom Reporter 3: Pep Club 3

BETTY ANN WELCH

MAJOR: Mathematics, Instrumental Music; MINOR: Latin, Commercial; ACTIVITIES: Band 1, 2, 3, Treas. 4; Student Council 2, 4; Monitor 3; Homeroom Reporter 3, Sec.-Treas. 4; Library Club Pres. 1; Library Asst. 1; Y-Teens 2; Office Asst. 3; Math Club Program Chairman 3; Jr. Honor Society 1

SARAH JANE WELCH

MAJOR: Mathematics; MINOR: Latin, Commercial; ACTIVITIES: Latin Club 1, 2, Pres. 1; Math Club 3; Student Council 4; Office Asst. 2, 3, 4

BETTY FAYE WELLS

MAJOR: Commercial, Home Economics; MINOR: History; ACTIVITIES: F.H.A. Reporter 1; Drama Club 1; Y-Teens 2, Sec. 3, Pres. 4; Student Council 3; Pep Club 3; Monitor 2, 3; Basketball Queen 3; Football Queen 4

Seniors

KEITH ALAN WHITE

MAJOR: Science, Mathematics; MINOR: Spanish, Social Studies; ACTIVITIES: Science Club 1, 2, 3; Homeroom V-Pres. 1, 2, 3; Red Cross 1; Student Council 2

MARY LEE WILBURN

MAJOR: Commercial, Social Studies; MINOR: Home Economics; ACTIVITIES: Drama Club 1; Spanish Club 2, 3; Monitor 3; Student Council 4; F.H.A. 1

VIRGINIA ANN WILEY

MAJOR: Commercial, Science, Instrumental Music; MINOR: Latin; ACTIVITIES: Homeroom Reporter 4, Sec. 1, 2, 3; Student Council 1, 2; Y-Teens 1, 2, 3; Band 1, 2, 3; Latin Club 2; Red Cross 2, 3, 4; Pep Club 3; Musical 3

JOSEPH LEE WILLIAMS

MAJOR: Instrumental Music, History; MINOR: Shop, Commercial; ACTIVITIES: Sr. Band 1, 2, 3, 4, All-West Tenn. Band 4

Kingsbury will not be forgotten.

Another two points are scored by Barry Cochran, an outstanding basketball player.

DELLA SUE WILSON

MAJOR: Science, Languages; MINOR: Mathematics, Commercial; ACTIVITIES: Latin Club 1, 2, Sec. 1; French Club 3; Office Asst. 4; Student Council 4

MARK EUGENE WORTHAM

MAJOR: History, Art; MINOR: Industrial Arts, Art; ACTIVITIES: Sportsman Club 1; Art Club 2; Prom Comm. 3

RITA CATHERINE WRIGHT

MAJOR: Science, Mathematics, Instrumental Music; MINOR: Latin, History; ACTIVITIES: Latin Club 1, 2, Award 1; Jr. Honor Society 1; Band 1, 2, 3, 4; Stage Band 1, 2, 3, 4; West Tenn. Band 3; Band Sec. 4; Science Fair Award 2; Library Asst. 1, 2; Sr. Honor Society 3, Historian 4; Musical 3; Nat'l Science Foundation Grant to University of Miss. 3; Red Cross 2, 3; Homeroom Sec. 1; Pep Club 1, 3

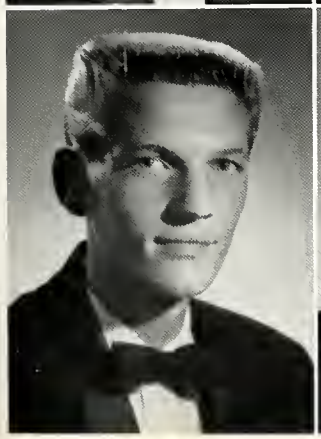

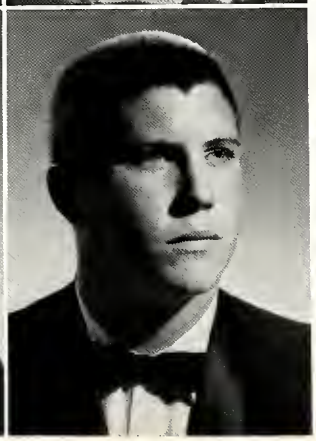

WALTER O'NEAL WYATT

MAJOR: Mathematics, Social Studies; MINOR: Industrial Arts, Commercial; ACTIVITIES: Red Cross 1; Baseball 4; Sportsman Club 1, 2; Math Club 4; Hi-Y 3

FRANTZ MOODY YANCEY

MAJOR: History, Instrumental Music; MINOR: Science; ACTIVITIES: Sportsman Club 1, 2; Band 1, 2, 3, 4; Stage Band 3, 4; Monitor 2

Junior Class

Left to right are, SEATED: Nancy Barrett, Mrs. Hipp, Bobby Williams. STANDING: Buddy Nobles and Lynn Pitts.

President ..... BUDDY NOBLES
Vice-President ..... LYNN PITTS
Secretary ..... NANCY BARRETT
Treasurer ..... BOBBY WILLIAMS
Sponsor ..... MRS. OZELLE HIPP

Phyllis Acree
Judi Adams
Bitsy Aikens
Sybil Akins
David Allen

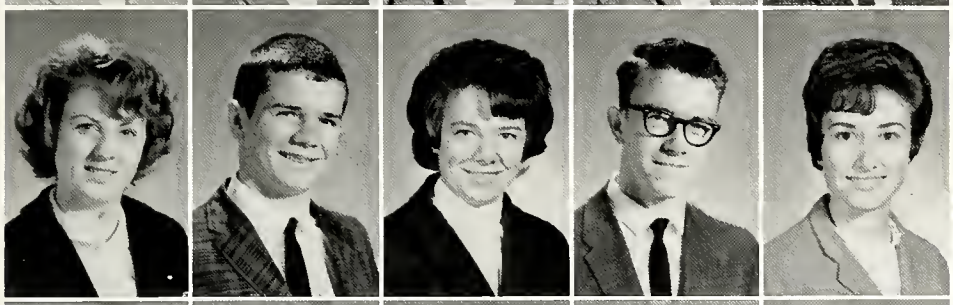

Diane Anderson
Lynn Anderson
Martha Anglin
Wayne Armstrong
Janice Aulridge

Charles Autry
Ann Avens
Diane Bain
Carolyn Baker
Sandra Baker

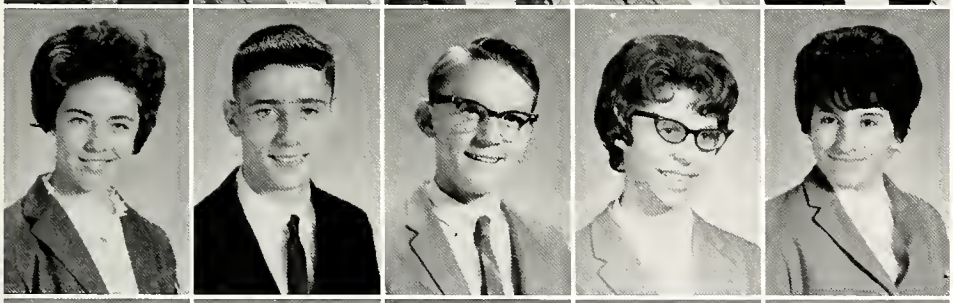

Gilda Ballard
John Bandy
Johnny Barnes
Nancy Barrett
Paula Bates

Jo Ann Beaty
Bill Bedford
Sally Beene
Linda Berryhill
Jimmy Billings

Sharon Bingham
Brenda Bishop
Kay Blackwood
Linda Bland
Van Boals

Today's Juniors are

Joyce Bodry
Ronnie Bowers
Carol Bowling
Milton Boyd

Pat Bradford
Sherry Brashier
Barbara Braun
Judy Brewer

Pete Brim
Barbara Britton
Edith Brown
Mike Butler

Judy Campbell
Mildred Carpenter
Richard Carpenter
Sherry Carr

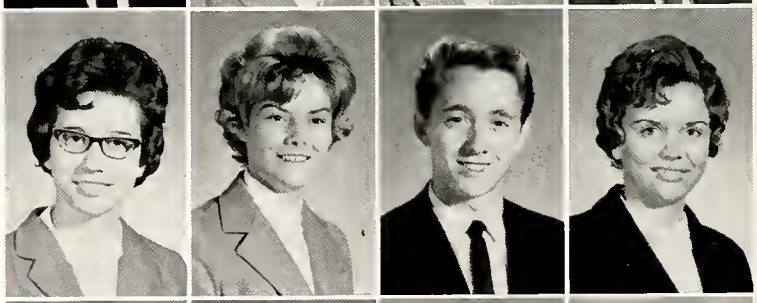

Sharon Cartwright
Shirlee Chapman
Larry Clark
Linda Coates

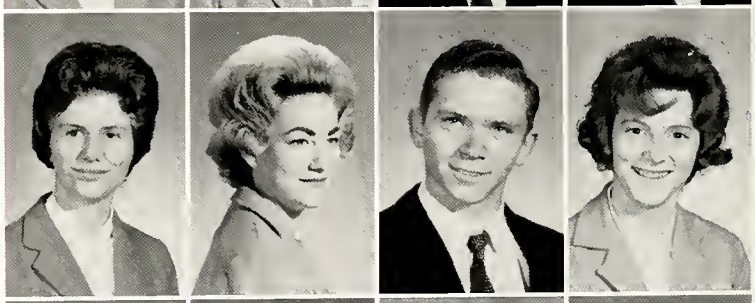

Roy Coates
Cee Ann Cole
Harold Cook
Mike Cook

tomorrow's Seniors.

Judy Campbell stands aghast while Gary Key tries to help her recover her scattered books.

Gerald Cooksey
Marianne Cooper

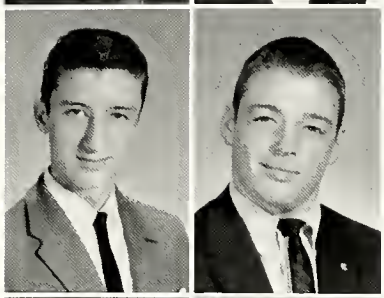

Rowland Cooper
Richard Copley

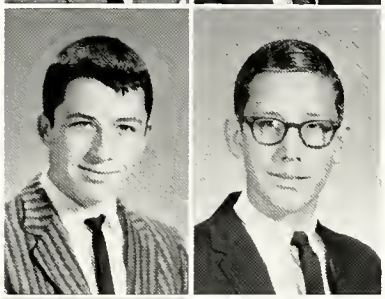

Ronnie Cox
Larry Coyle

Joan Crofton
Judy Crook

Gary Crossett
Ronnie Crowder

Juniors

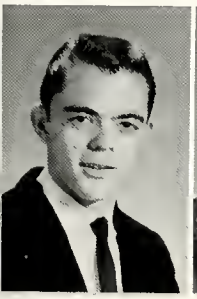

Jerry Cumberland
Don Davis
Larry Day
Johnny Dean
Janie Drane

Class rings cause great excitement.

Sylvia Dunlap
Rosemary Durham
Kaye Earwood
Sam Edmiston
Ronald Erwin

Donna Estes
Barry Farmer
Paulette Ferguson
Carolyn Fields
Peggy Fitts

Richard Fleming
Carol Fletcher
Faye Fortune
Kaye Fortune
Patricia Franks

Linda Freeman
Diane French
Larry Funk
Ernest Galloway
Earl Gardner

Margaret Garrett
Donna Gentry
Jeff Gibson
Shirley Gilley
Charlene Givens

Carolyn Goings
Donna Goolsby
Joan Grace
Don Granoski
Joe Graves

Passing on the steps between classes, Diane Saxon and Fred Wurslin exchange "Hello's."

Juniors

Corky Green
Ishmel Greene
Joyce Greene
Samual Greelee
Polly Greer

Freddy Grisham
David Grosmann
Catherine Guess
David Haines
Myrene Halfacre

Billy Hall
Betty Hammer
Phyllis Haney
Sandra Hartledge
Barbara Hatin

Pat Hatmaker
Mike Head
Pat Heckle

Pat Henderson
Sherryl Herring
Frank Hickman

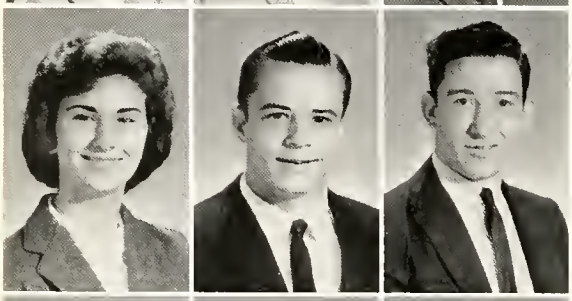

Lynn Hickman
Benny Hicks
Glen Hightower

Sam Howell
Sharon Howles
Len Hubbard

Work + Play = Great Year

Dorothy Hurst
Janice Ingram
Paul Ireland
Sandra Jenkins
Sherry Jenkins

Barbara Jennings
Ronnie Jerkins
Betty Johnson
Richard Jones
Shirley Jourdan

Juniors

Robert Keathley
Hank Kennett
Barbara Key
Gary Key
Frances Kidd

Richard Kilpatrick
Karen King
Kay King
James Kingen
Carolyn Kissell

Kay Knight
Carl Knowlton
Verna Knehn
Karen Knlow
Carolyn Lambert

Those "Beautiful Senior Rings" are admired by Judy Crook, Hank Kennett, and Pat Woodmansee.

Plans are made for

Dorothy Landers
Beth Larmer

Sue Lawler
Barbara Lenahan

Diane Leo
Sunny Lindberg

Mark Lipscy
Lynda Littrell

Terry Padgett gazes over the football field as he reminisces over the past season.

Peggy Long
Linda Lott
Martha Lovelace
Ralph Lunati
Bill Luzier

Myra Mabry
Gail Madsen
Mike Maharrey
Sheila Marcum
Bonnie Martin

Juniors

the prom and banquet.

Judy Martin
Mary Martin
Sharon Mathers
Bobby Maupin
Richard Mays

Beverly McCants
Janet McGrath
Pat McInnis
Jean McKee
Diane Meiburg

Larry Miller
Donna Millington
Bruce Mitchell
Carolyn Mitchell
Mike Moate

Herbert Montgomery
Cindy Moore
Judy Moore
Barbara Morris
Barbara Morrison

Beverly Morrison
Jean Morrison
Charla Morton
Frank Newberry
Larry Nicholson

Buddy Nobles
Carolyn Norwood
Mike Oakes
Freddy O'Daniel
Jerry O'Donniley

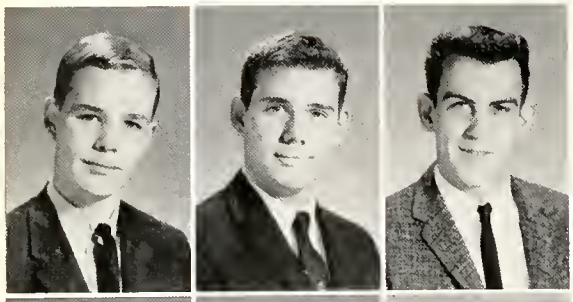

Russell Osborne
Joey Overall
Kenneth Overton

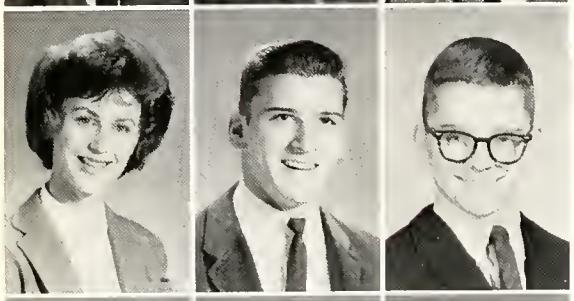

Cindy Owens
Terry Padgett
Al Page

Juniors

Phyllis Parham
Denny Parker
Carol Payne

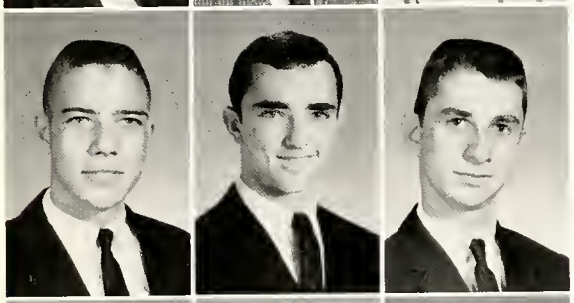

Larry Peete
David Peterson
Raymond Pierce

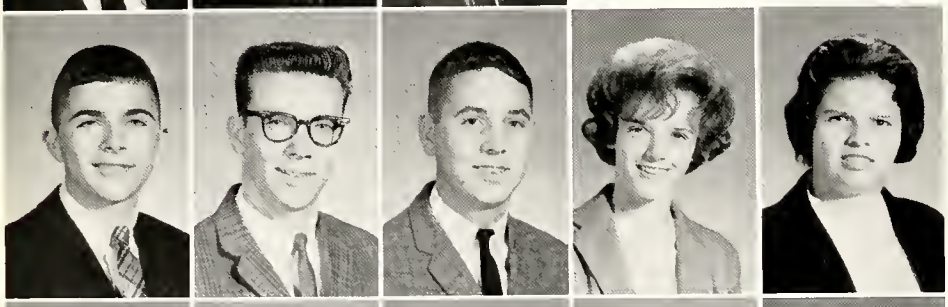

Danny Pinnell
Lynn Pitts
Clark Plunk
Pat Pope
Myra Prentiss

Peggy Price
Kathleen Puckett
Wayne Quarles
Dee Ann Quianthy
Ellen Ramsey

last through the years.

Sally Smith, David Peterson, Pat Pope, and Pete Brim return from a walk on a beautiful autumn afternoon.

Jerry Ray
Dennis Roaten
Ralph Robinson
David Roleson
Billy Roper

Bill Sapp
Diane Saxon
Cliff Schoone
Ronnie Scoggins
Fred Scott

Julie Sellmansberger
Harold Selph
Shirley Setliff
Randy Seymour
Larry Shaffer

Collecting food for Happy Acres is a rewarding project for Mike Butler.

Juniors participate in various school activities.

Gerald Shaw
Larry Sides
David Simerson
Lynda Simmons
Carolyn Simpson

Jackie Small
Gene Smith
Murray Smith
Robert Smith
Sally Smith

Ann Snipes
Gary Spencer
Kenneth Spencer
Sylvia Stacy
Helen Stamson

Susan Stanley
Dwight Stepherson
Cathy Stevens
Murray Stewart
Linda Sweatt

Juniors

Annette Tallant
Roberta Tamble
Dorothy Tanner

Dennis Tase
Barbara Tatum
Chris Taylor

Wayne Tennant
Cheryl Thisdale
Eddie Thomas

Sandy Thomas
Jack Thompson
Joan Thweat

Juniors

Gene Torrey
Joyce Trobaugh
Sandy Truett

Debbie Trull
Ted Tullos
Ann Turman

Ricky Turner
Lois Tutor
Joan Waddell

Gary Wade
Chris Wallace
Sandra Walton

Billy Ward
Jessie Watson
Eddie Weaver

Marie Weaver
Carole Welch
Elaine Wheeler

Fred Whitmore
Bobby Williams
Connie Williams
Barbara Williamson
Pat Wilson

Janice Wood
Pat Woodmansee
Pat Wooten
Gene Wren
Fred Wurslin

Celia Yancey
Betty Yarbrough

Everyone works hard on the musical.

To Gerald Cooksey's dismay, Linda Berryhill tells him she has just sold the last ticket to the basketball game.

Sophomore Class

Left to right are: Jean Haskell, Wayne McCord, Miss Flint, Allie Prescott, Carol Eisenbrey.

President ..... JEAN HASKELL

Vice-President ..... WAYNE McCORD

Secretary ..... ALLIE PRESCOTT

Treasurer ..... CAROL EISENBREY

Sponsor ..... MISS FLINT

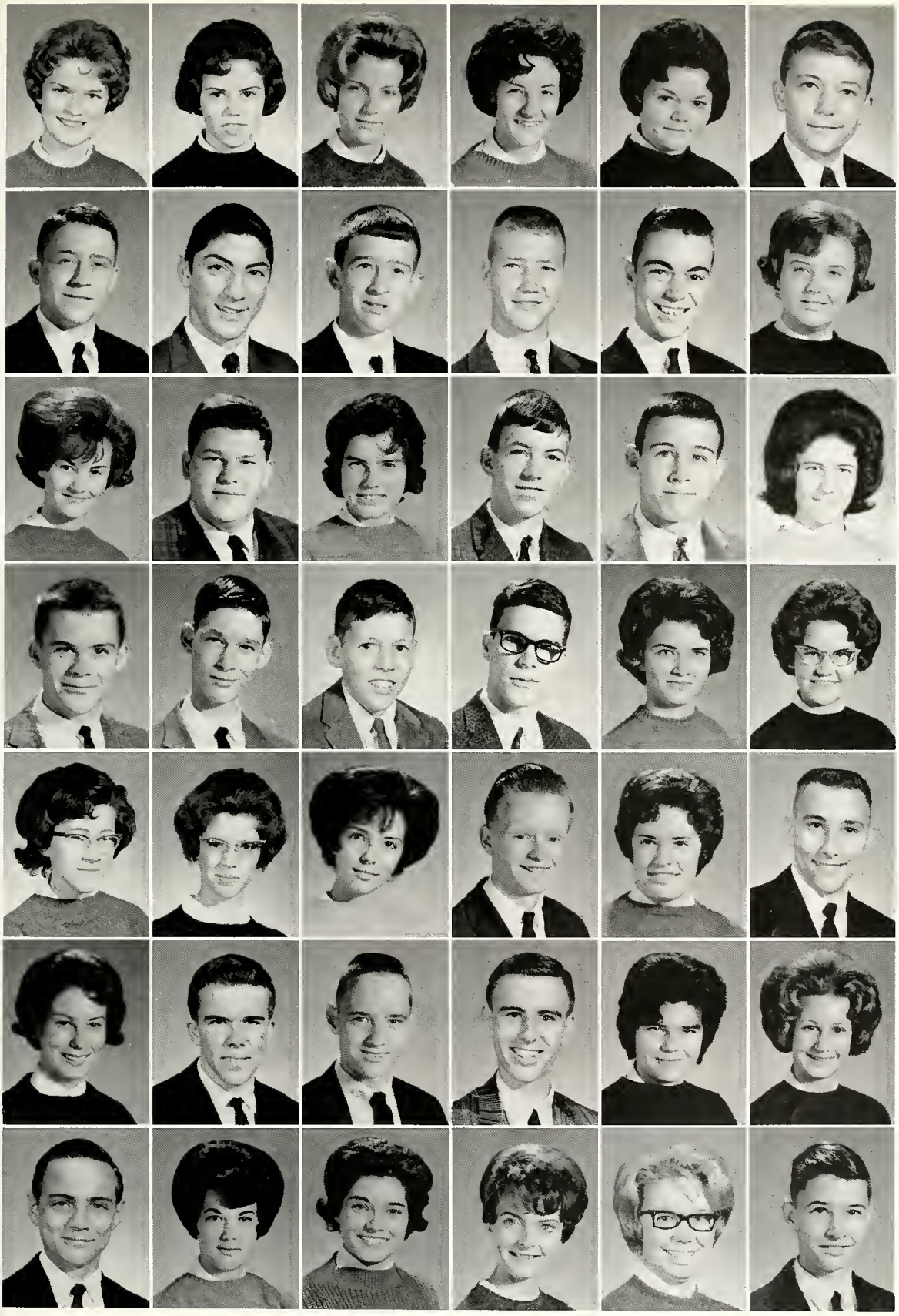

Charlotte Abbot
Cheryl Acuff
Nancy Albea
Ann Alexander
Gail Allen
Tippy Almond

Danny Archer
Nicky Argol
Danny Armstrong
John Armstrong
Andy Arnold
Connie Arnold

Janice Ausburn
Arthur Austin
Yvonne Baily
Johnny Baker
Tommy Baker
Norma Ballard

Jerry Bayless
Jimmy Beard
William Bendall
Frank Bennett
Shirley Bernardini
Vivian Biggert

Lee Bishop
Marilyn Bishop
Shirley Black
Kenneth Blackburn
Brenda Blackwell
Jimmy Blagg

Katherine Blanchard
Mike Bolton
Bill Bond
Dan Bondurant
Patricia Bost
Patsy Bowden

Mike Boyd
Joy Bradford
Pam Bradley
Diane Bramlitt
Beverly Brandon
Donald Bratton

Charles Brazier
Johnny Bridgewater
Janet Brimley
Bob Brogden
Pauline Brooks

Sherrye Brooks
Hudson Brown
Nancy Bryan
Ernest Budlong
Glenda Budlong

Steve Bullard
Vera Bullard
Ronnie Burch
Katherine Burchfield
Joel Bush

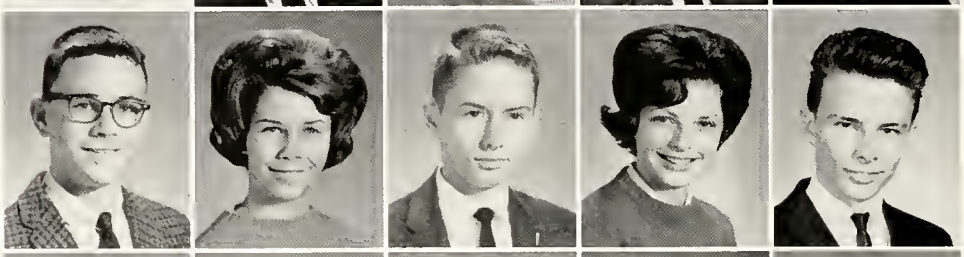

Mike Butler
Norma Butler
Linda Butts
Robert Byars
Terry Calder

Paula Call
Judy Calvert
Nancy Cannon
Ronnie Cardwell
Jimmy Carman

Sophomore class, 450 strong,

Mary Carpenter
George Carruth
Rebecca Carter
Tommy Carroll
Alan Casey

Jackie Cash
Danny Causie
Betty Chapman
Hedy Chism
Carylon Clark

Sophomores

James Clark

Janice Clark

Linda Clemons

Maurice Coats

Beverly Cohea

"34 right . . . 27 left—or was it 27 right, 34 left?" wonders Larry Janski.

vigorously supports K.H.S.

Judy Cole
Carol Coleman
Irvin Collier
Phyllis Collier
Ricky Cosper
Janice Cossey

Jim Cotton
Randy Cox
Fay Cozart
Terry Craft
Ricky Craig
Stanley Craig

Sophomores

Mike Parnell staggers under the load of problems that Jan McQuiston presents.

Sophomores compose the

June Crane
Pamela Cranford
Jack Cribbs
Van Criswell
James Crook
Pam Crouse

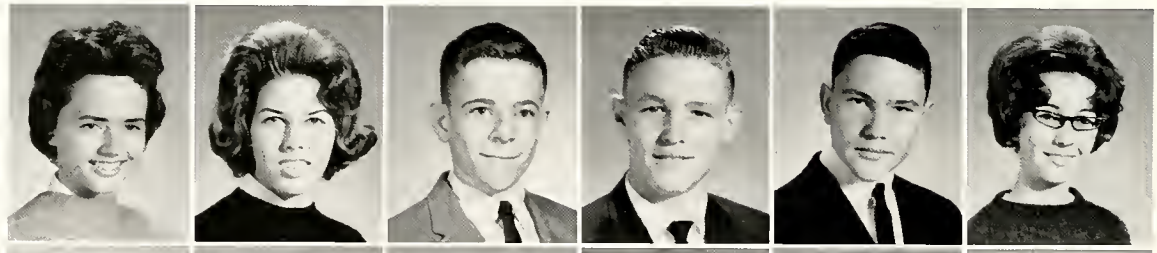

Janie Crum
Ronnie Crumpton
Larry Cunningham
June Cutler
Kay Dalton
Virginia Davidson

Stanley Davis
Damie Dean
Sheila Delozier
Albert Dewitt
Lillie Diffee
Lynn Dismukes

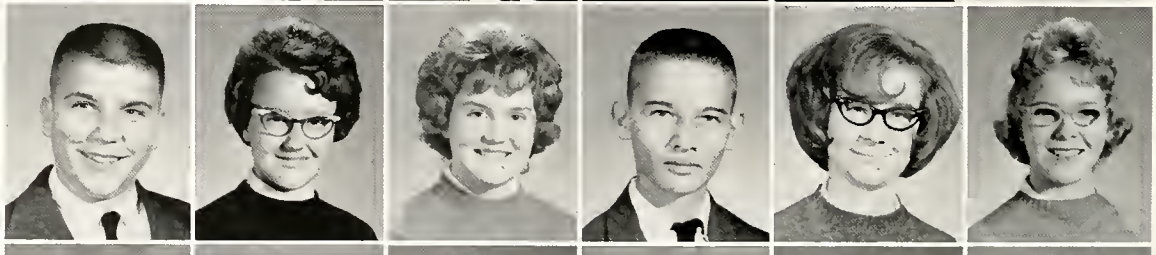

Anita Dexon
James Dixon
Bobby Douglas
Cloria Durham
Wanda Easter
Peggy Eastman

Ethel Eddins
Dennis Edwards
Ronald Edwards
Susan Edwards
Paul Eggers
Van Ehrhart

Carol Eisenbrey
Pat Emmons
James England
Ronnie Engel
Martha Enoch
Richard Farmer

Harry Farrell
Larry Farrell
Frank Favazza
Laura Finnie
Terry Flowers
Carolyn Flynn

prom clean-up committee.

Phyllis Flynn
Mike Fondren
Phil Ford
Bob Fortune
Larry Franks
Theresa Frasier

Arthur Fulghum
Helen Fuller
Mike Gafford
Carol Gainer
Gayle Gaines
Bobby Gammel

Mike Gardener
Marilyn Garrison
Patricia Gill
Charlotte Gilmer
Patricia Glatt
Burke Goodwin

Larry Goodwin
Freddy Goolsby
Rita Goolsby
Mary Grace
Mike Granoski
Billy Grantham

Linda Green
Jane Griffin
Gary Griggs
Beverly Grisham
Diana Grogan
Rebecca Guess

Marjorie Guthrie
Bobby Halbert
Philip Hale
Beverly Hall
Myra Hall
Tommy Hall

Thirty Sophomores march

Michele Hammond
Bobby Hampton
Cheryl Hampton
Gary Hampton
Kathy Harbin
Sue Harden

Sue Harmen
Janita Harris
Linda Harrison
Keith Harwell
Jean Haskell
Wanda Hayes

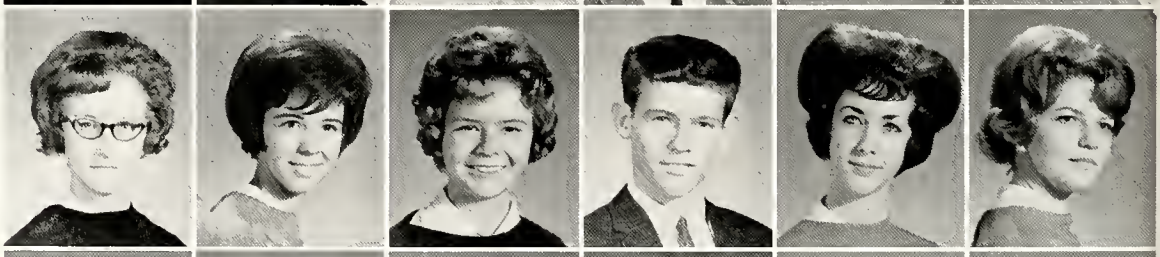

Linda Hearn
JoAnn Heaterly
Joan Henry
Louis Henson
Candy Hicks
Ginger Hilbun

Don Hill
Larry Hill
Mark Hillis
Phyllis Hogard
Barbara Holbrook
Beverly Holcomb

Sophomores

Squaring his shoulders, Billy Huddleston prepares to meet the added responsibility that high school brings.

with K.H.S. Band.

Larry Holmes
Gary Hood
Jimmy Hopper
Ronnie Horn
Mary Horton
Betsy Houston

Sandra Howard
Kathy Howell
Billy Huddleston
Larry Hughes
Sandra Hughes
Catherine Hutchens

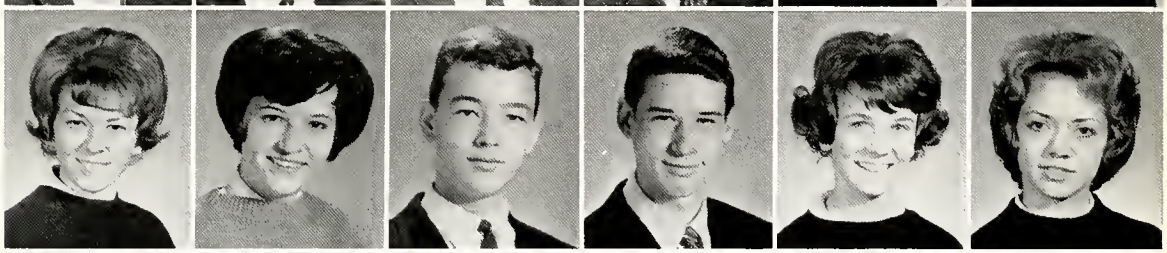

Wilbur Hutcherson
Johnny Irvin
Richard Israel
James Jackson
Mike Jamison
Larry Janski

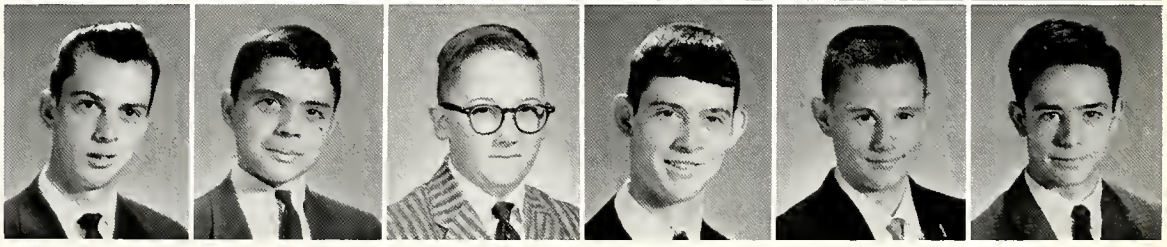

David Jefferies
Buddy Jennings
Jimmy Jerden
Helen Jewell
Lula Johnson
Mary Johnson

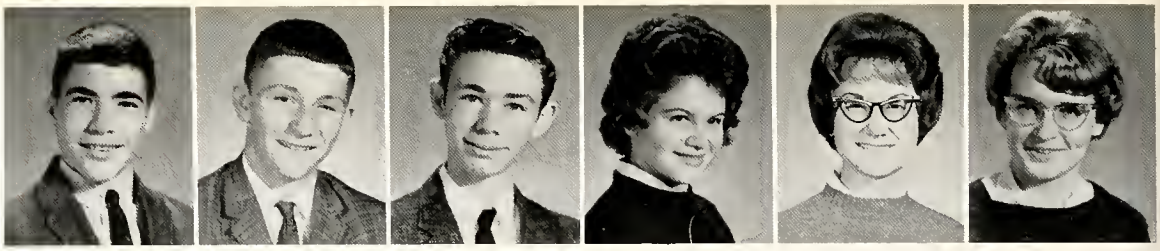

Sophomores

"I'll compliment your picture, if you'll compliment mine," says Janice White to Ronnie McCarver.

Fashion trends are

Adler Jones
Randy Jones
Michael Jordan
Patsy Keele
Jackie Kelly
Sharron Kennon

Joe Kerr
Ronnie Kinard
Joyce King
Mike King
Kay Kissell
Jeff Knight

Jimmie Knight
Ronnie Koon
Donnie Krojewski
Larry Ladd
Derily Lamar
Charlotte Landrum

Glenn Lee
Butch Leonard
Mike Leslie
James Liram
Jane Lipsey
Brenda Long

Charles Lopez
James Loyd
Julia Lumpkin
James Lutz
Penny Maiarino
Nell Manley

Ernie Marino
Linda Martindale
David Matthews
Darlene Maxwell
Dolly May
Judy McBroom

Peggy McCaig
Ronnie McCarver
Wayne McCord
Charles McCormick
David McCormick
Diane McCullough

all-important.

Bonnie McDaniels
Martha McDonald
Sherry McDonald
Danny McGroom
Dora McKee
Sammy McKee

Tommy McKenzie
Lou McKnight
Dale McLeod
Jerry McNair
Jan McQuiston
Pat Michaels

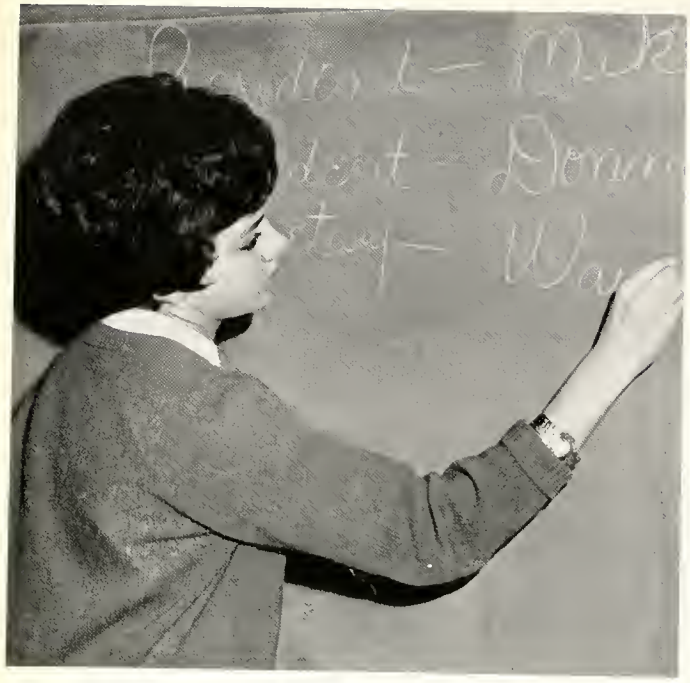

Phylis Collier practices parliamentary procedure in a homeroom election.

Sophomores

Billy Miller
Paula Mitchell

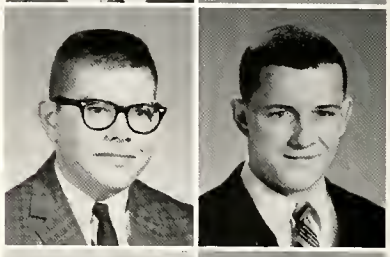

Robb Mitchell
Bobby Moore

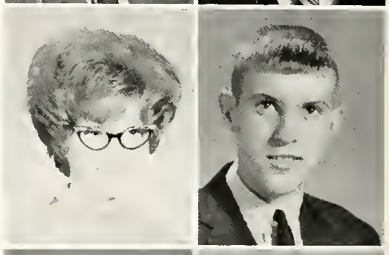

Edna Mooney
Tommy Morgon

Suzanne Morrow
Martha Mount

Dwight Mullins
Paige Mulwee

Sharon Murphy
Christine Munn

Donna Myers
Louis Myers
Larry Neighbors
Phyllis Nelson
Sandra Nichols
Kathy Nicholson

Spencer Oakley
Mary Oates
Colie Oglesby
Lloyd Ostby
Judy Oestreicher
Nan Overby

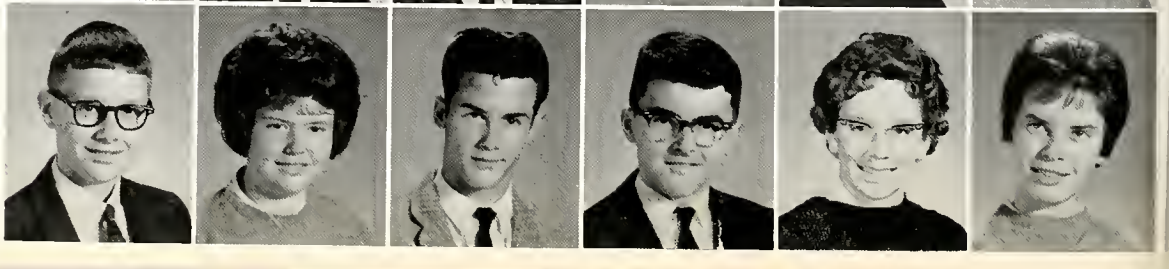

Bobby Overton
Pam Owens
Sherry Owens
Kathy Padgett
Greg Palmer
Margie Pannell

Billy Pardue
Jimmy Parker
Linda Parker
Pat Parker
Marvin Parks
Mike Parnell

Brenda Parrish
Dennis Pate
Lee Pate
Paula Patillo
Jackie Patterson
Cheryl Paul

Carolyn Pearson
Bob Peel
James Penna
Clyde Permenter
Harry Peterson
Linda Philpot

Extra privileges are gained.

Sandra Pilgram
Terry Pitts
David Poreh
Rickey Porter
Tommy Pounds
Nancy Powell

Allie Prescott
Linda Quinn
Alice Rackley
George Rackley
Patricia Rainey
Darrell Rakestraw

Jimmy Rea
Dennis Redmon
Tommy Reeves
Rose Reimer
Linda Reisinger
Karen Reynolds

Sophomores star in

Mike Reynolds
Patricia Rhodes
Sherry Ritchie
Mary Riddle
Bobby Roaten
Gloria Roberts

Karlin Robinson
Carol Rodgers
Andrea Roper
Johnnie Rose
Perry Rowland
Reggie Ruben

Sophomores

Wanda Sain
David Scott
Jean Scott
Richard Scott
Mike Shaw
Linda Shelly

Carol Shelton
Barbara Sills
Nancy Sills
Michael Simmons
Diane Simpson
Jerry Simpson

Wilene Simpson
Lillian Simon
Judith Sipole
Carol Smith
Gill Smith
Jim Smith

Jimmy Smith
Marty Smith
Micke Smith
Johnny Southern
Wayne Speer
Betty Spencer

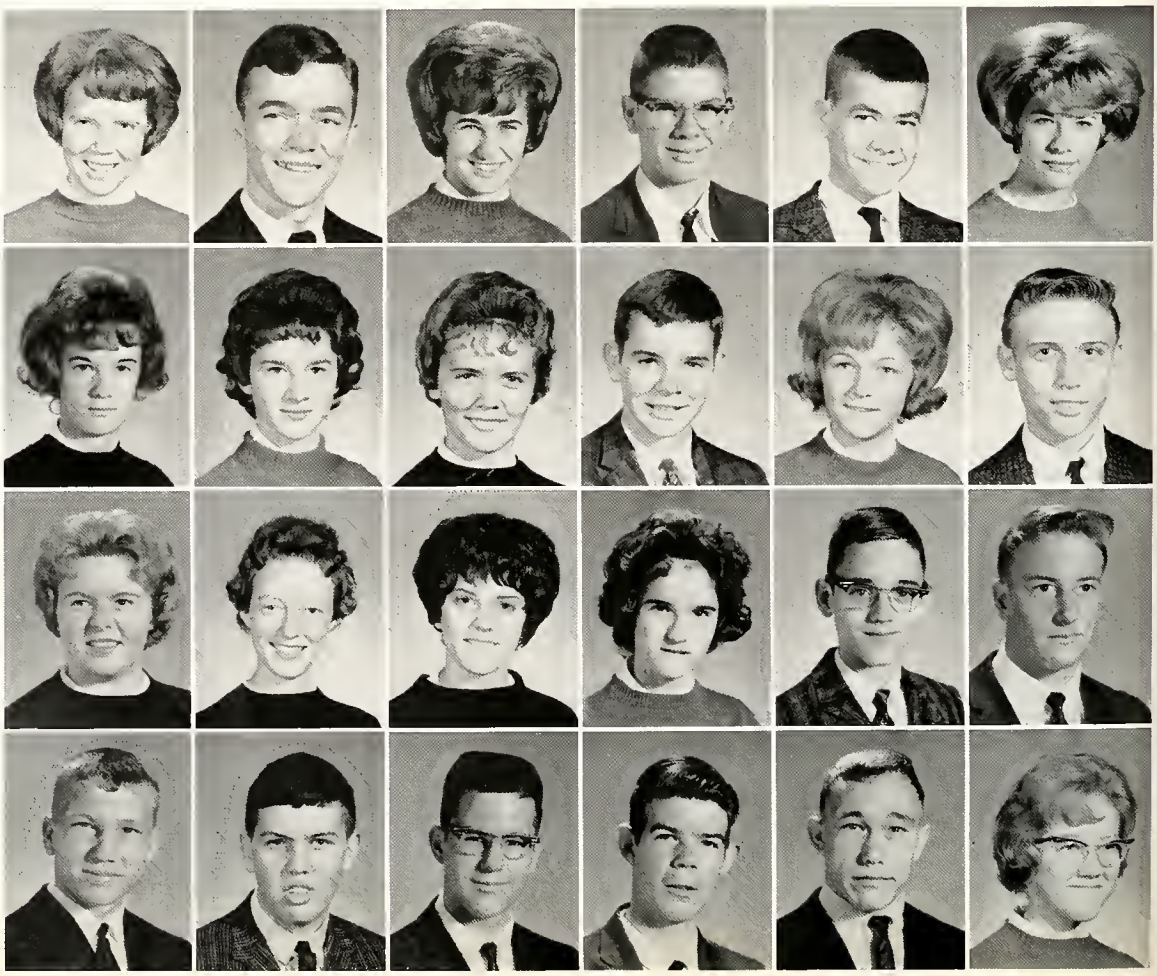

"The Curious Savage"

Monica Stancil
Barry Stanfill
Michael Stanley
Anita Stappleton
Sherry Stwan
Diane Steward

Mary Stewart
Shirley Stockton
Jeanie Stout
Donna Street
Ruth Strond
Beverly Summerlin

Selena Wentz just can't convince David Scott that no boys are allowed in Vassar.

Danny Sumner
Diane Swango
Danny Tabor
Becky Taliaferro
Dot Taylor

Pat Taylor
Kay Teasley
Linda Thaxton
John Thisdale
Rita Thomas

By purchasing a Kingsbury decal from Paula Patillo, Norma Butler displays school spirit.

Gail Thomison
Robert Thornton
Gayle Throgmorton
Sandy Tosh
Mike Travis

Don Trogden
Angie Truitt
Robert Tucker
Jimmy Turney
Linda Tyler

John Uchansky
Richard Uchansky
Linda Upchurch
Nancy VanAusdale
Patsy Victory

Sophomores

Majors, minors, and electives rapidly fall into place.

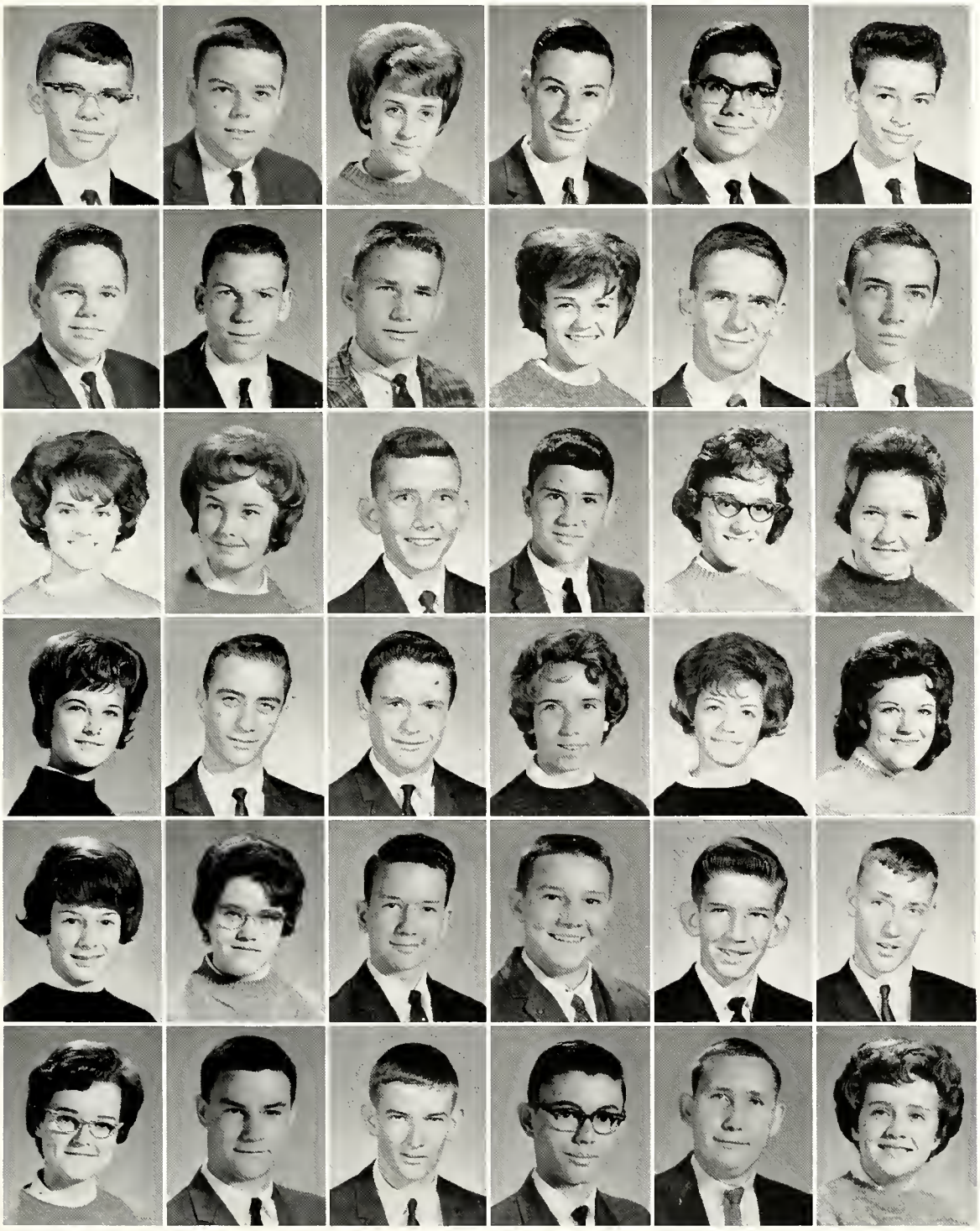

David Vowell
Johnny Wade
Grace Walker
Gareth Walsh
Tom Walsh
Klause Walter

Ricky Watkins
Leslie Watson
Johnny Watts
Sandra Watts
Charles Weems
Harry Wells

Selena Wentz
Janice White
Bill Wilburn
Donnie Wilkowski
Barbara Williams
Donna Williams

Kaye Williams
Lonnie Williams
David Wilson
Phyllis Wilson
Sandra Williamson
Brenda Winstead

Linda Wollard
Joyce Wood
Sammy Wortham
Jimmy Wright
Carl Wyatt
Jeff Wyatt

Dorothy Wynne
Bill Yarbrough
Dewayne Yarbrough
Jimmy Young
Russell Young
Barbara Yow

Freshman Class

Before school David Martin and Greg Jaynes discuss a ball game, while Barbara Stockwell and Pam Fletchall bone up on their studies.

Sandra Acree
Brenda Agee
James Anderson
James Anderson
Linda Andreali
Nancy Armstrong

Eddie Arnett
Charles Arquitt
Tommy Auldridge
Betty Austin
Lesile Avens
Pat Avens

Janet Aycock
Wayne Baggett
Davii Baird
Mike Baker
Bonnie Baldwin
Judy Bankston

James Barkley
Shirley Barnes
Walter Barnes
Robert Barnett
Charlie Barrett
Eddie Bartlett

Each new day is a fresh start.

Jimmy Bartlett
Charlotte Bass
Rita Baum
Barbara Beard
Jimmy Beasley
Janey Beene

David Bell
Janet Belton
Sonya Belton
Linda Benscoter
David Birmingham
David Bishop

Patricia Bivens
Billy Black
Sheila Blalock
Harold Bledsoe
Janis Blumberg
Richard Boatner

Dianne Boggs
Selina Bolton
Linda Bonnette
Judy Booker
Jackie Boone
Judy Bowers

Evelyn Bradford
Diane Bradley
Robert Braun
Wilma Brewer
Elaine Bright
Sherry Bright

David Brogden
Kay Brogden
Ronald Brooks
Betty Brown
Darrell Brown
Wanda Brown

Morris Bruff
Carol Bryson
Catherine Buckner
Rebecca Burge
Ann Burgess
Mike Burgess

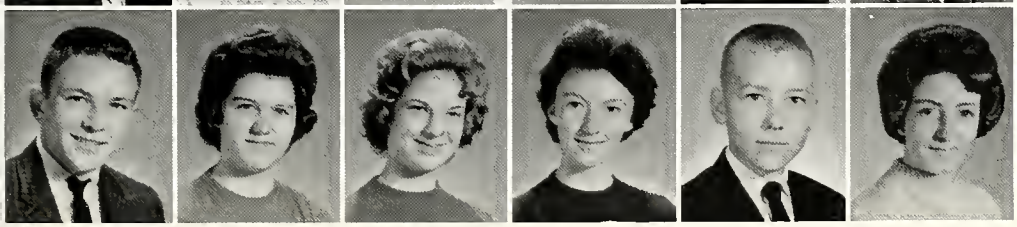

Bill Burleigh
Virginia Burris
LaVerne Butler
Connie Buzbee
Ricky Byrd
Jean Caldwell

Debby Callahan
Linda Campbell
Sandra Campbell

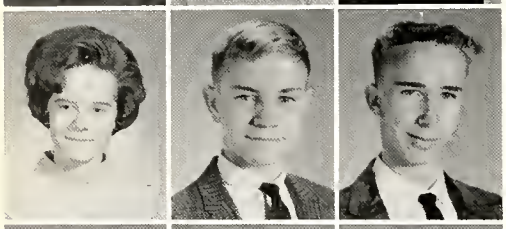

Vicki Campbell
Jerry Cardin
Jimmy Cardin

Linda Carlisle
Dennis Carter
Patty Carter

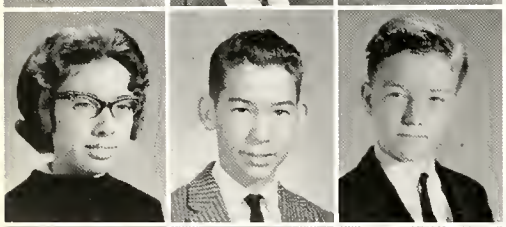

Peggy Carter
Douglas Carver
Dwayne Castellaw

Brenda Cates
Bill Chandler
Pat Chapman
Barry Childs
Gerald Chunn

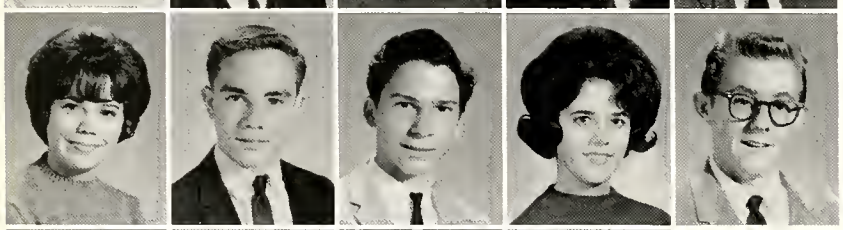

Brenda Clark
Dennis Clark
John Coats
Marie Cobb
Richard Coleman

Hubert Collins
Evelyn Cook
Janet Cooling
Loraine Copeland

Robert Copeland
Jimmy Cox
Joy Craig
Mike Craig

Barbara Luzier and Irene Morrill, new students at KHS this year, exchange notes about their former schools.

New friends

Freshmen

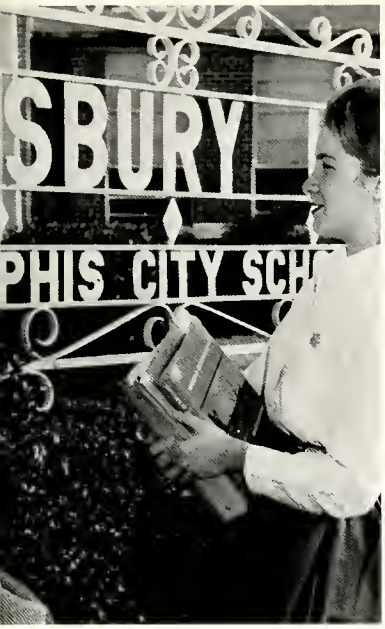

Doreen Daniels
Charlotte Davis
Cheri Davis

Darlene Davis
Ginger Davis
Robert Davis

Janice Day
Bobby Dempsey
Tommy Dennis

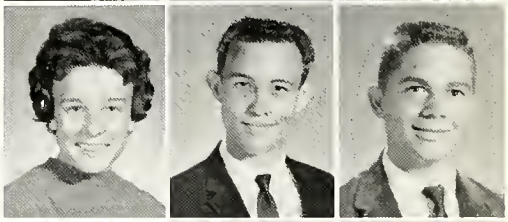

Marcia Deviney
Dicky Dickson
Dorothy Diffee

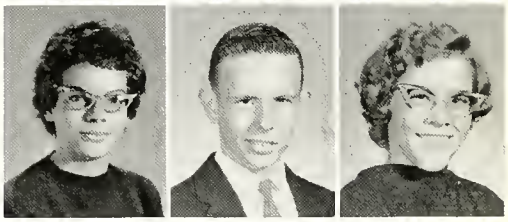

are made and

old friendships renewed.

Deborah Dillard
John Dimmock
Mike Dixon
Nolan Draper
Michael Dugger

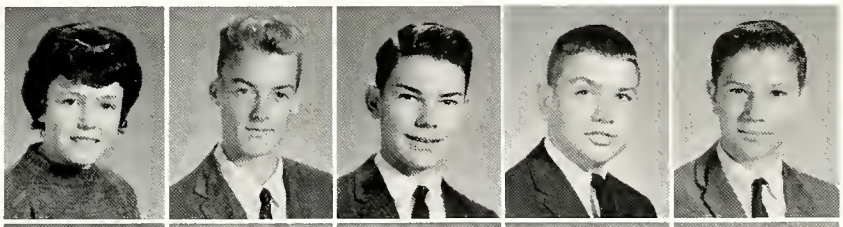

Larry Duncan
Linda Duncan
Peggy Duncan
Ronnie Duncan
Charlie Dunn

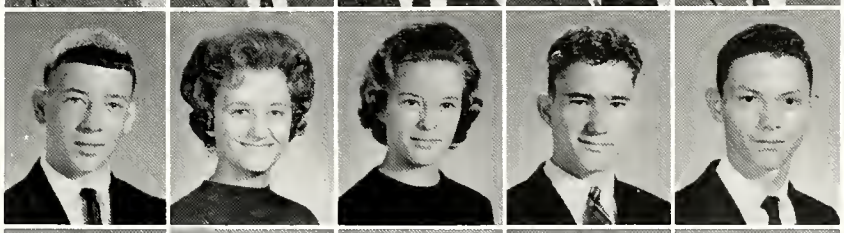

David Edwards
Carl Ellis
Madeline Enoch
Barry Epperson
Sherry Everton

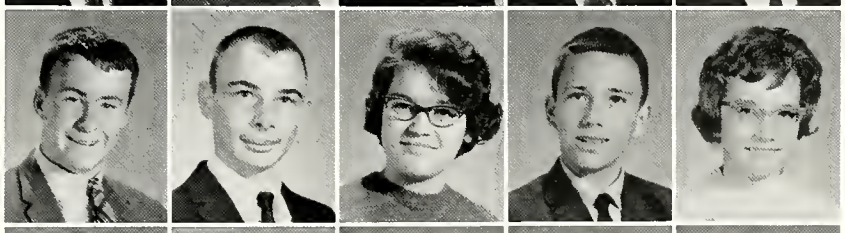

Margie Fair
Billy Farley
Robert Faulk
Danny Faust
Gloria Ferguson

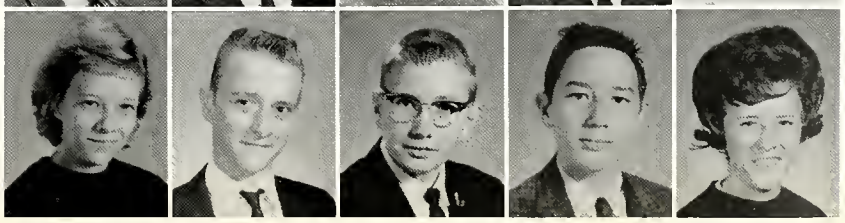

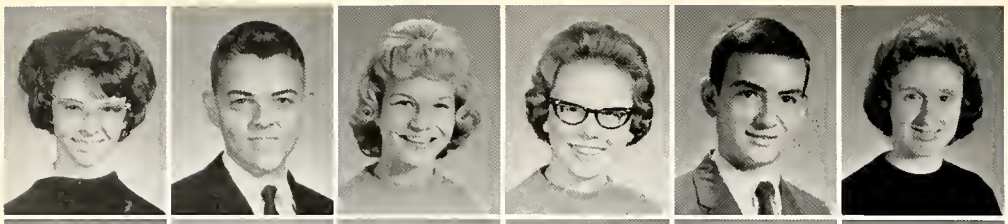

Janice Ferguson
Mike Ferguson
Donna Fields
Pam Fletchall
Nathaniel Floyd
Barbara Flynn

Beverly Ford
Brenda Fowler
Jerry Frands
Tommy Franks
Carol Freeman
Patricia Freeman

Carol French
Jerry Frogge
Mike Gadd
Linda Gaines
Barbara Gamble
Jean Gault

Carol Gentry
Sandra George
Ken Gillett

Nancy Gilley
Janice Gilmar
Mike Glenn

Preparation is

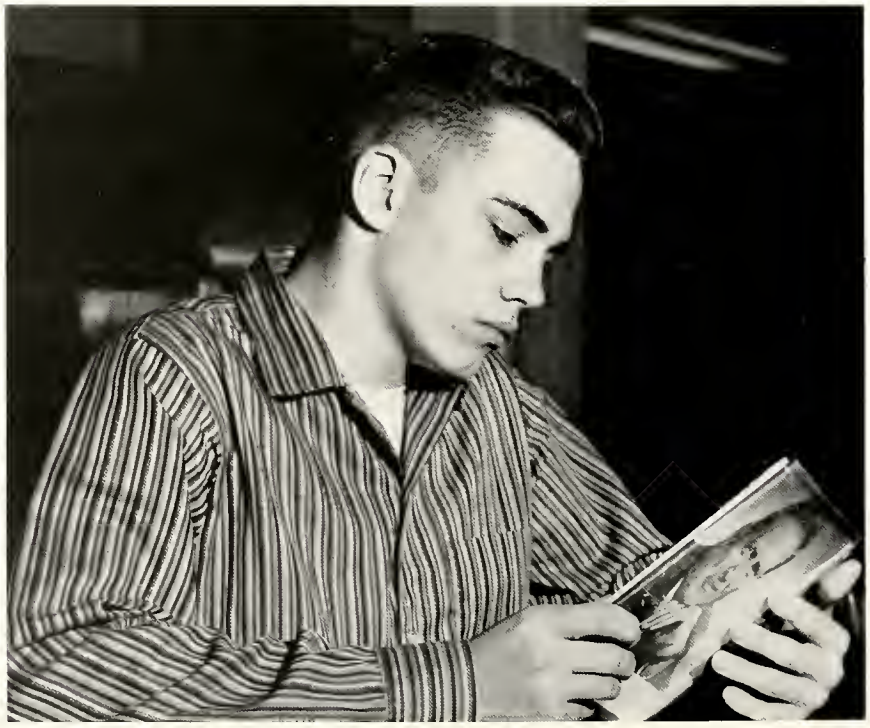

A serious-minded student, Bob Davis enjoys reading.

Freshmen

Shay Goldman
Ronnie Graham
Anne Grantham
Paulette Graves
Jannette Gray

Susan Gray
Bob Green
Rickie Greeson
Thea Gregory
Raymond Griggs

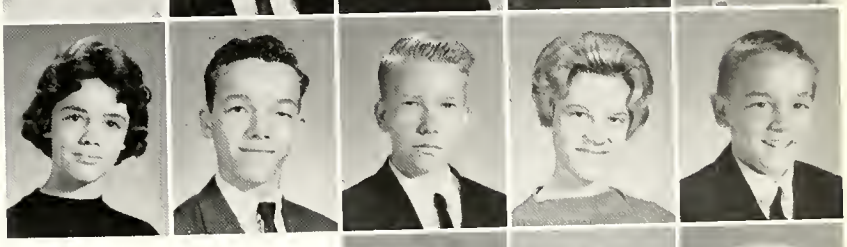

Mike Groves
Thomas Gurley
Barbara Gutelins

Jan Gwin
Maureen Gwin
Dwight Hale

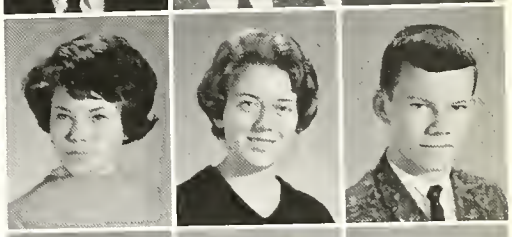

made for future careers.

Robert Hamby
Danny Hammonds
Steve Harde

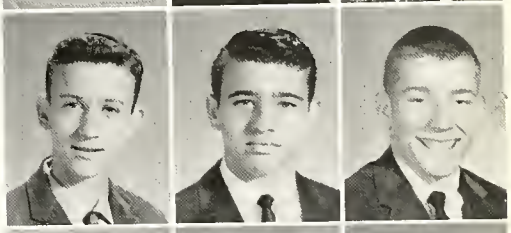

Bill Harrison
Sara Haskins
Brian Hatin

Barbara Hatch
Bobby Hawkins
Jean Hawkins
Marilyn Hawkins
Ronald Hawkins
Mike Hawks

James Hayes
Philip Haygood
Betsy Heinz
James Helton
Walter Henning
Mike Henson

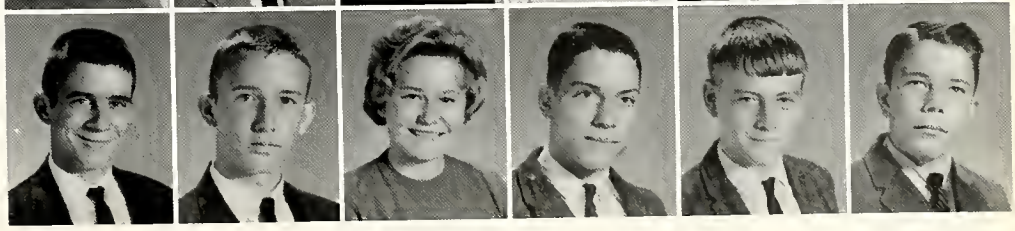

Linda Herdon
Mary Hess
Wesley Hightower
Beverly Hill
Janet Hill
Mike Hill

Sandra Hill
Charles Hoard
Joe Holland
Diane Holmes
Woody Hood
Susan Hopper

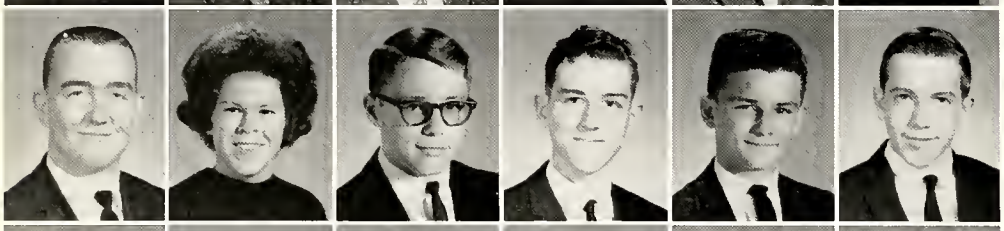

Charles Horton
Connie Howard
Ray Howell
Jerry Howles
Jimmy Hubbard
Tommy Hughs

Edward Humber
Mickey Hutchens
Pat Ireland
Brenda Jackson
Jerry Jackson
Vicki Jackson

Martha Jamerson
Danny James
Nick Jasper
Greg Jaynes
Lawson Jenkins
Steve Jenkins

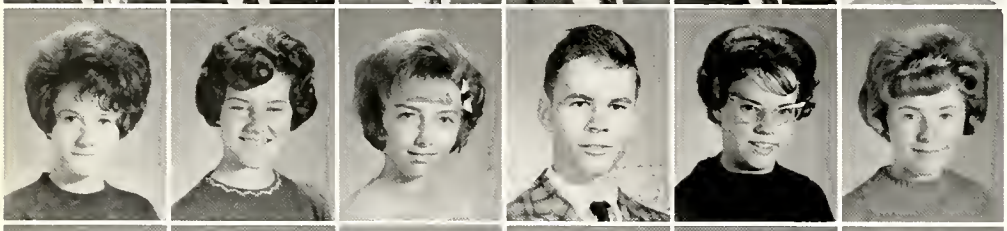

Jo Ann Jennings
Marie Jewell
Glynn Johnson
Jerry Johnson
Mariand Johnson
Patricia Johnson

Hershal Johnston
Jimmy Johnston
Brantley Jones
Dorothy Jones
Joe Jones
Robert Jones

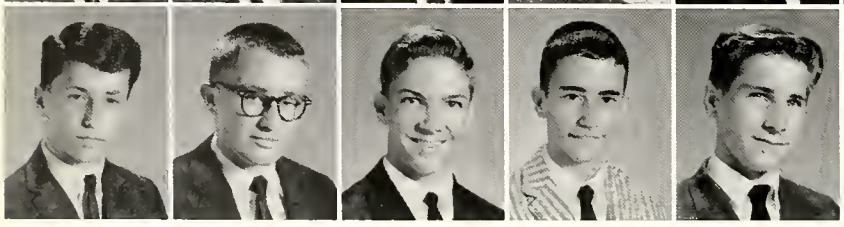

John Jordan
Stanley Jordan
Ken Kauerz
James Kelly
Roger Kendall

Homework, ball games, and chit-chat help to fill

Steve Kennedy

Bobby King

Pam King

Barbara Kiihnl

Vicki Kleeberg

"Is she going to talk all day?" ponders Brian Hatin while Judy Malone continues chattering.

Freshmen

Mary Ann Kyle
John Larmer
Judy Lannom
George Lawrence

Andy Lee
Robin Lee
Kim Lemser
Pat Lewis
Teresa Lewis
Bill Linam

Larry Liles
Paula Lipsey
Tommy Loden
Grady Logan
Brad Long
Charlotte Lott

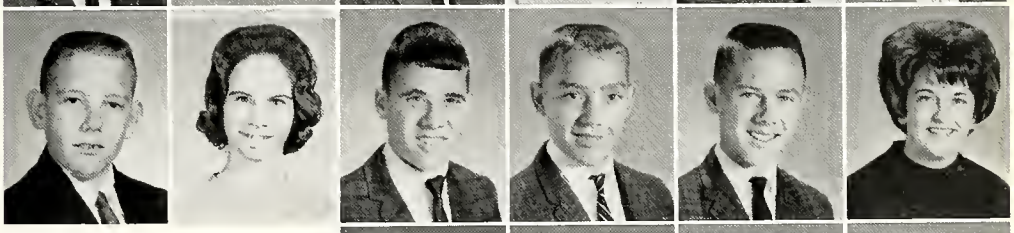

Jim Lovelace
Sharon Lumley
Ernie Lunatti
Barbara Luzier

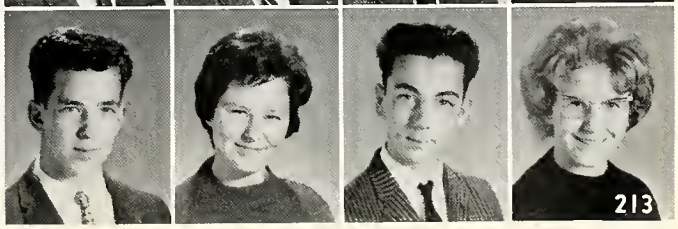

the busy days.

"Big wheels" of Junior High look

Edith McBerry
Lonnie McBerry
Linda McCommon
Rosemary McCormick
Nedra McCullough
Larry McDaniel

Freddie McDonough
Mike McElduff
Robert McGowan
Bob McKay
Larry McKenzie
Blaine McLemore

David McNeel
William McSwain
Judy Malone
Linda Maners
Danny Marquis
Carolyn Marshall

"My exams really weren't so hard," remarks Randa Robinson to David McNeel.

David Martin
Jim Martin

Glenn Massey
Allen Masterson

Larry Mathewson
Steve Mayes

Linda Mays
Freida Miles

Don Miller
Gloria Miller

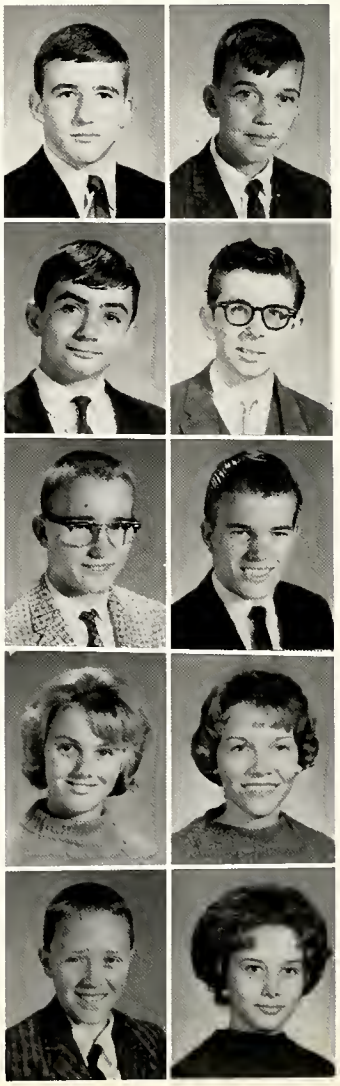

Freshmen

forward to Senior days.

Lanny Miller
Micheal Mingea
Carolyn Mitchell
Jimmy Mitchell
Ronnie Mitchison
Burt Montgomery

Ernie Moore
Judy Morgan
Irene Morrill
Edith Moss
Ann Montaque
Glenda Moore

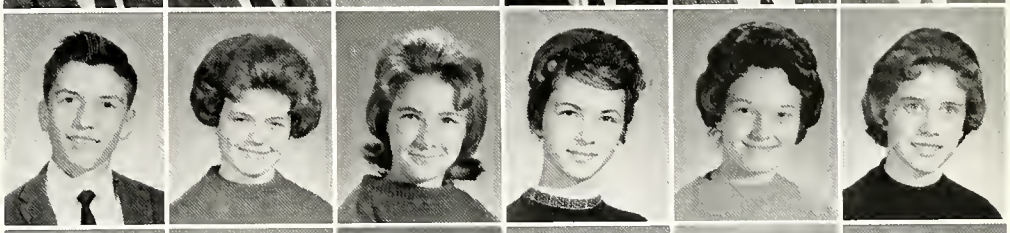

Mary Anne Morrow
Cheryl Murphy
Phyllis Mynalt
Shirlee Myracle
Dianne Newman
Peggy Nichols

Jean Niernsee
Jeffrey Nooner
Billy Norvel
John Novarese
Andy Nuckolls
Donna Nye

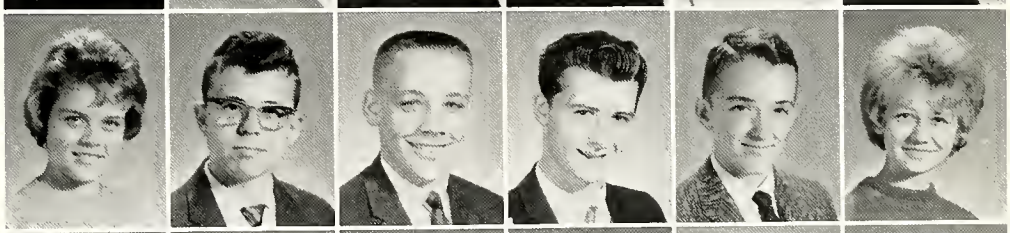

Paula Ogle
Glenn Olita
Brian Ostby
Pam Pafford
Lewis Page
Paula Palmer

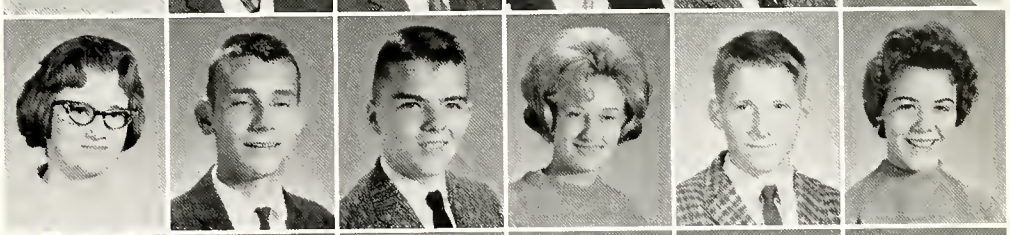

Cory Parham
Billy Parks
Billy Parks
Jimmy Perkins
Cindy Phelps
Raelene Phelps

Shelia Phelps
Bobbi Pinner
Cheryl Pinner
Kenneth Pittman
Carolyn Pierce
Denita Poole

Janice Poole
Michael Porker
Bobby Pounders
Patsy Powell
Carolyn Prewitle
Jo Ann Prince

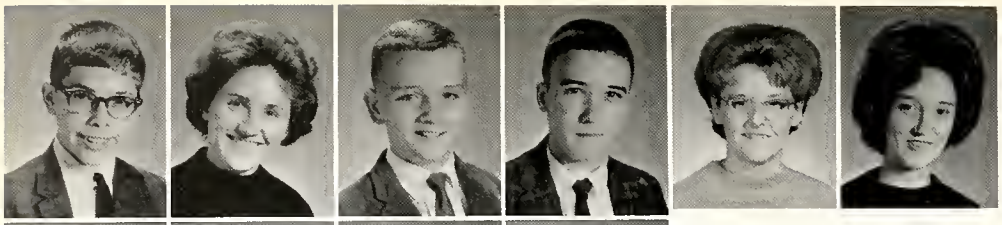

Steve Pulliam
Nancy Putt
Jim Quinn
Billy Rasbach
Pam Rasbach
Sue Reece

Anthony Reed
Carol Reed
James Reynolds
Steve Reynolds

David Rhea
Robert Rhodes
Sharon Rhodes
Lonnie Richardson

Pat Avens, Sandra Acree, and Jamie Saxon pause between classes to exchange notes.

Arrays of experiences are met with enthusiasm.

Tyrene Richardson
Brenda Richey
Barbara Riley
Jeannette Roach

James Robbins
Jerry Roberts
Nancy Roberts
Randa Robinson

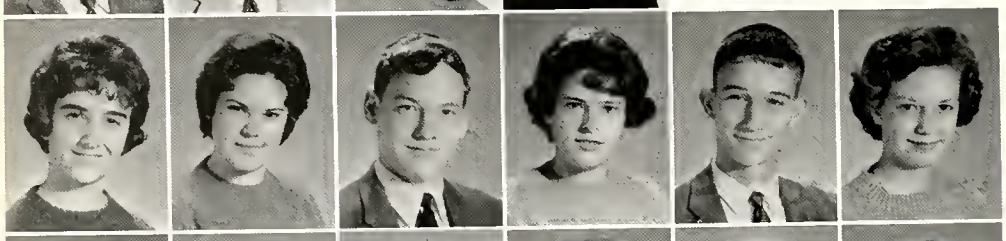

Suzanne Robinson
Gloriajean Rogers
Frankie Rouse
Donna Sailors
David Sanders
Diane Sanders

Tommy Sanders
Herbie Savage
Tom Sawyer
Jamie Saxon
Ronald Schuchman
Lee Scott

Herman Seeley
Rosemary Sells
Lynda Shaddix
Gary Shanks
Barbara Shelly
Sharon Shelton

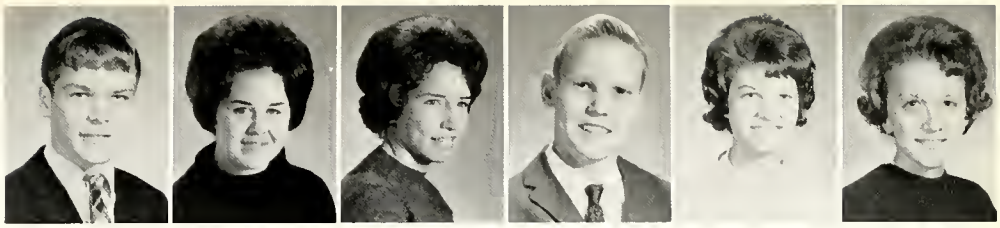

Brenda Shoemake
Donald Sides
Barbara Sills

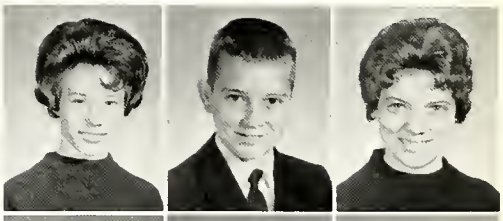

Diana Sills
Wayne Simson
David Smith

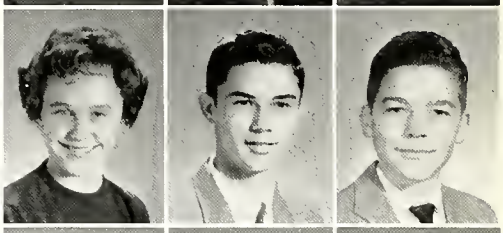

Jo Smith
Pat Smith
Pat Smith

Patricia Smith
Ricke Smith
Vicki Smith

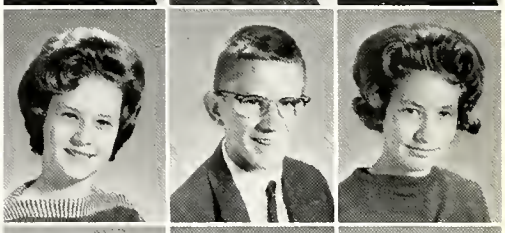

Freshmen

Charles Snyder
Cynthia Snyder
Tommy Sowell

Richard Speck
Jimmy Spencer
William Spencer
Curtis Sprugeon
Jerry Stamson

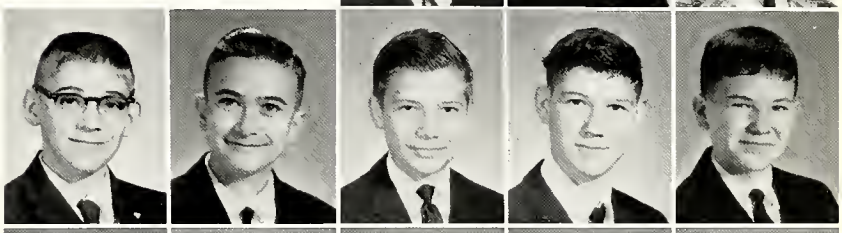

Greg Stanfill
Thomas Alan Stewart
Bobby Stevens
Richard Stevens
Barbara Stockwell

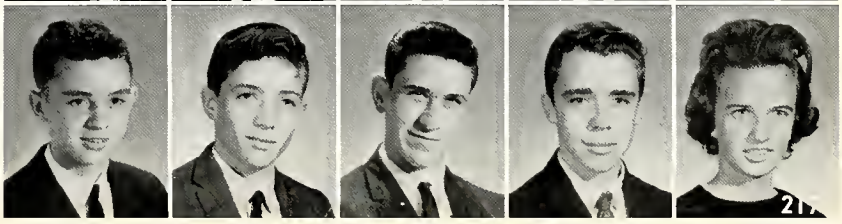

Sherry Stone
Carolyn Strevel
Larry Strong
Peggy Sullivan
Gary Summerford
Mark Sutton

Owen Sutton
Gail Swearinger
Peggy Tallent
Brenda Tanner
Jody Tatum
Clarence Taylor

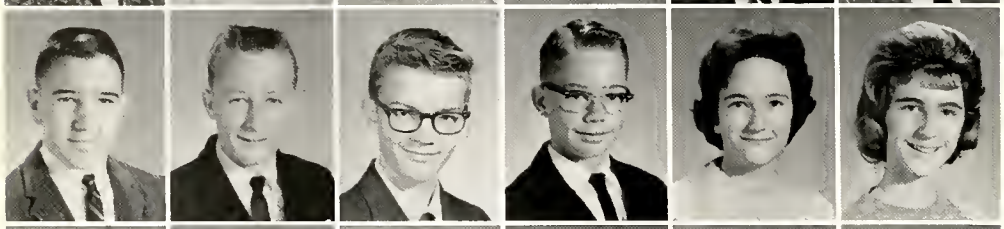

David Taylor
Donald Taylor
James Taylor
Wayne Taylor
Linda Teasley
Deborah Tennyson

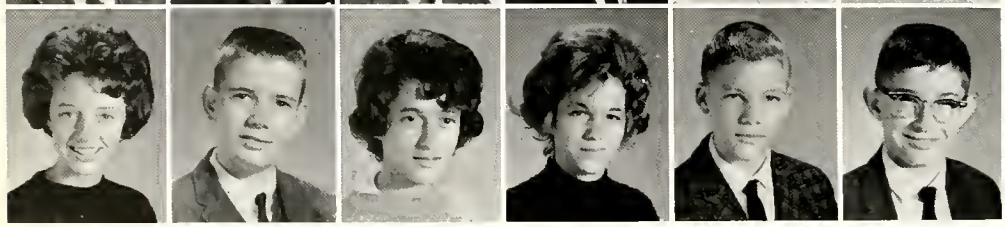

Toni Terrell
Elbert Thomas
Martha Thompson
Pat Tingle
Don Todd
Donald Todd

Difficult tasks are accomplished and honors are won.

Lamar Todd
Brenda Tomilson
Jim Tucker

Cheryl Turner
Linda Turner
Sandra Turner
Elaine Turnipseed
Nancy Underwood
Judy Ungar

Jerry Usrey
Howard Vance
James Vance
Linda Vanover
Ann Vaughn
Candy Vaughn

Joyce Waddell
Larry Wade
Danny Walker
Linda Wallace
Sharon Walsh
Cindy Ward

Winslow Ward
Diane Waterbury
Joel Watson
Margaret Watson
Samuel Watson
Tommy Weaver

Brenda Webb
Jerry Webb
Barry Weisfeld
Dianne Welch
Jean Welch
Joyce Wheeler

Mary Whitehorn
Glen Whitley
Joyce Whitman
Linda Wiles
Delle Wilkes
Sandra Wilkins

Nelda Wilkinson
Brenda Williams
Larry Williams
Linda Williams
DeNorris Wolfe

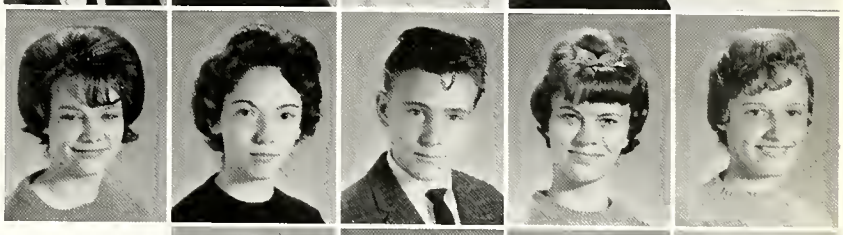

Jimmy Woodrigde
Donna Woodward
Steve Woodward
Marcy Yarbro

Freshmen

Brenda Yarbrough

Sandra Yarbrough

Phyliss Young

"C'mon, Greg, study Latin," says Patsy Powell. Pat Ireland is absorbed with homework.

Let knowledge grow from more to more.
—ALFRED LORD TENNYSON

Editor:

DIANNE McGREGOR

Assistant:

SELENA WENTZ

Junior High

Eighth Grade Class

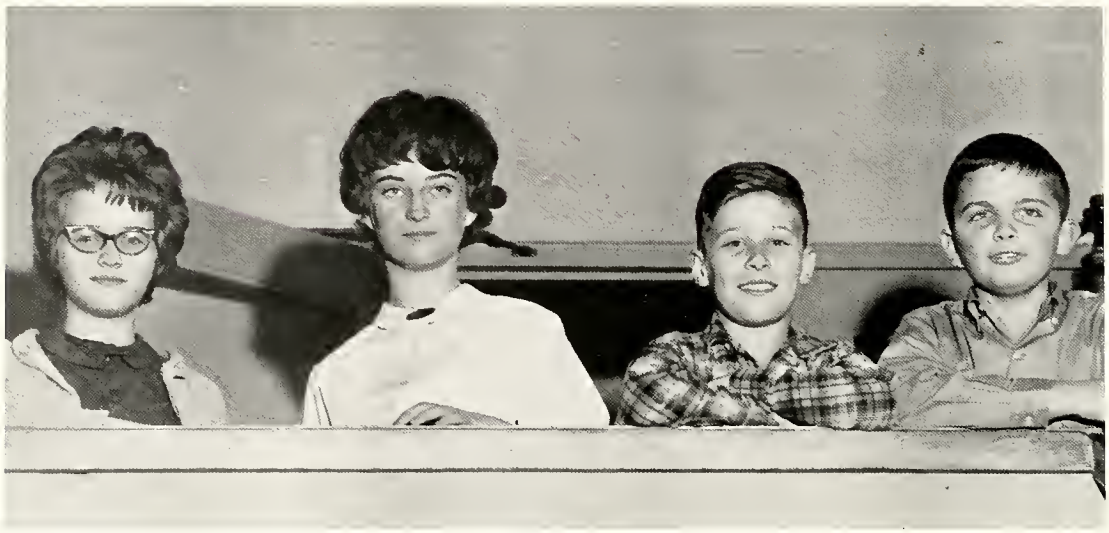

Representing their eighth grade homerooms as president are Brenda Brown, Mary Faye Casey, Tommy Jackson, and Russ Ware.

Judy Adair
Don Adams
Tommy Aikens
Karen Aitchison
Lewis Alexander
Terry Alexander
Nathan Allen

Wayne Allerton
Bill Armour
Randy Armstrong
Dixie Arrington
Jane Autry
John Aven
James Cecil Baker

Ruth Ball
Mike Bannister
Bob Barba
Billy Barlow
Allen Barnett
Shirley Barry
Keith Bates

Carolyn Battipeglia
Betty Beaman
Dennis Beaty
Shirley Beckham
Billie Ann Bell
Patricia Bell
Barbara Bennett

Joe Bennett
Joyce Ann Bennett
Nancy Bennett
Beverly Betts
Brenda Joyce Biggert
Walter Billingsley
Drannon Birgham

James Binkley
Diane Bishop
Jane Bishop
Brenda Bivens
Janice Blackwell
Danny Blair
Jo Blankenship

Judy Bolding
Peggy Bolton
Jerry Bordon
Mike Boswell
Terry Boyles
Shelia Bradford
Vann Branch

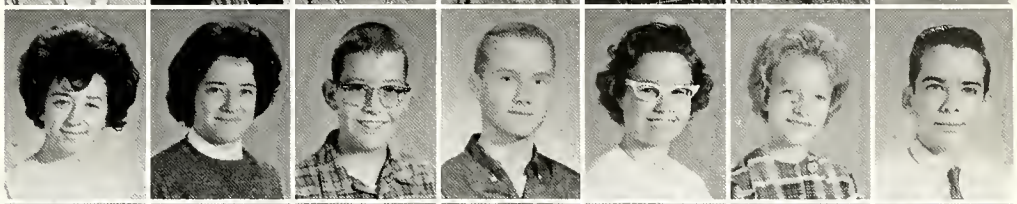

Susan Brandon
Brenda Brewington
Angela Faye Bridgewater
Jeannie Bright
Carl Briscoe
Dennis Brookins
Charles Brooks

Larry Brooks
Warren Brower
Brenda Brown
Gerald Brown
Sammie Brown
Gene Bryson
Evelyn Budlong

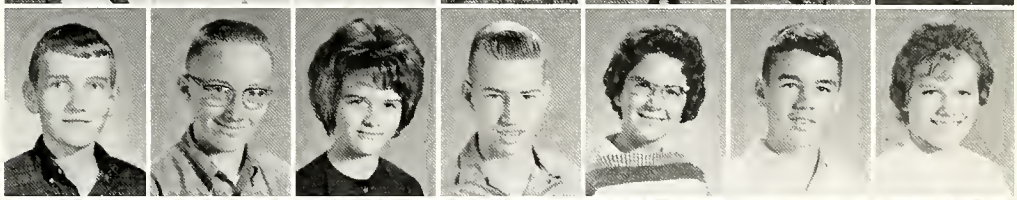

Larry Bullard
Ronnie Bunnell
Beverly Burgess
Lee Burnett
Sue Burt
Brenda Burton
William Cain

Charles Caldwell
Jimmy Caldwell
Kirby Cannon
Pam Capps
Pat Carmen
Lee Carpenter
Daniel Carter

Daryl Carter
Tony Case
Mary Faye Casey
Ronald Causey
Len Causie
Mike Chapman
Brenda Chandler

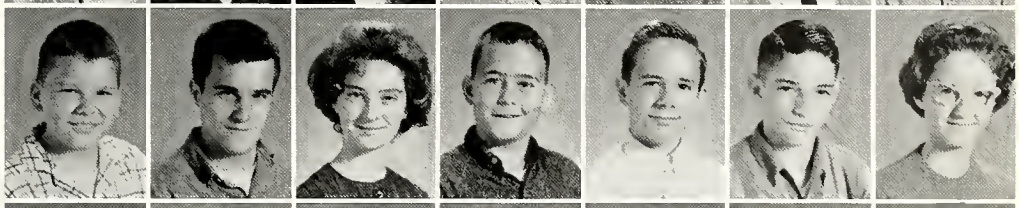

Jack Chapman
Mike Cheslock
Judy Chesser
Barbara Clark
Benita Clark
Cathy Elaine Clark
Darel Clark

Joy Clark
Helen Clements
Charlotte Clifton
Keith Cockrell
Terry Coggins
Linda Cohea
Martha Ann Collier

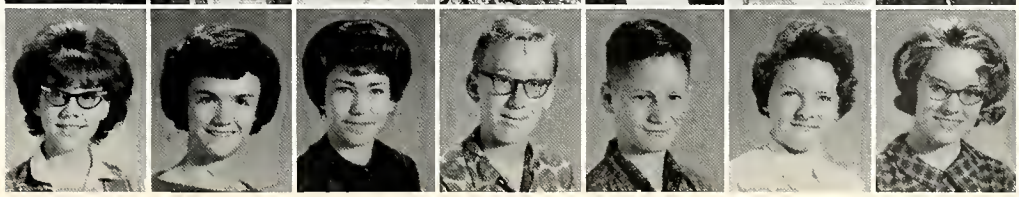

Life is filled with work,

Mike Collins
Thomas Conn
Allen Cook
Ronnie Cook
Roger Cooksey
Jimmy Cooper
Ronald Cossey

Ray Cotner
Linda Coyle
Jaque Crave
Margaret Creel
Kay Crook
Billy Crowder
Tommy Crowder

Patsy Culbreath
Patricia Cunningham
Preston Daniel
Ralph Daniels
Bill Davis
Brenda Davis
Linda Davis

Tommy Davis
Lynn Day
Brenda Dean
Sandra De Lozier
Sarah DeMarco
Chuck Dempsey
Paula DePriest

Eighth Graders

Sue Dickey
Jerry Douglas
Barbara Downey
Mike Dreve
Cathy Duckworth
Ronald Duncan
Terry Duncan

Charles Dunlap
Frank Dunn
Larry Dunwoody
Linda Dycus
Robert Earnheart
Jayme Edlin
Larry Edwards

Patricia Edwards
Tom Edwards
Sandra Eldridge
Laurel Ellingson
Jan Emerson
Donna Epperson
Becky Etheridge

Ted Etheridge
Jean Evans
Carolyn Falls
Bobbie Farley
Robby Farrell
Bobby Ferguson
Darrell Ferrell

games, and club activities.

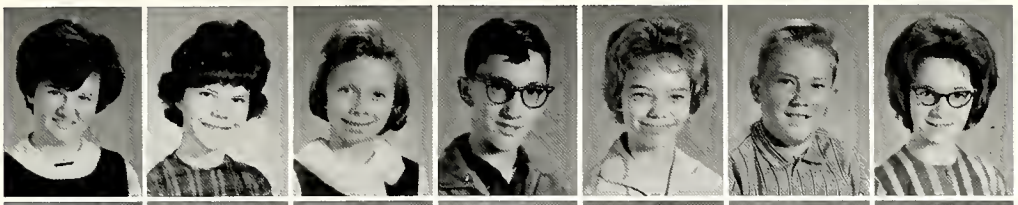

Ginger Fischer
Nancy Fitch
Cathy Fitzgerald
Paul Glen Fitzgerald
Beverly Fleet
Leslie Floyd
Linda Floyd

Martha Fortner
Buddy Fortune
Gary Foster
Sarah Foster
Vickie Franklin
Linda Franks
Kathy Frazier

Donald Frederick
Susan Fulghum
Robert Fuller
Carol Fulton
Garry Funk
Carol Gadd
Harold Gaither

Sue Gambel
Jessica Gardner
Charlene Gatewood
Patricia Gatewood
Shirley Giaggolina
Jimmy Glatt
Mary Ann Goodman

Bobby Goolsby
Emily Gordin
Cris Grace

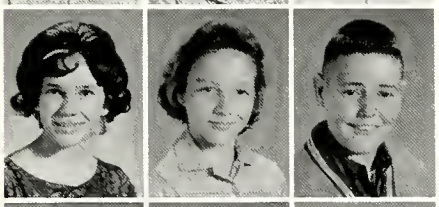

Susan Grady
Joan Gray
Craig Green

Leonard Green
Pat Green
Albert Greer

Brenda Gregg
David Griffin
Richard Griffin

Terry Griffin
Nita Groves
Carolyn Guhlstorf

"The card catalogue certainly makes finding a book easier," says David Saine.

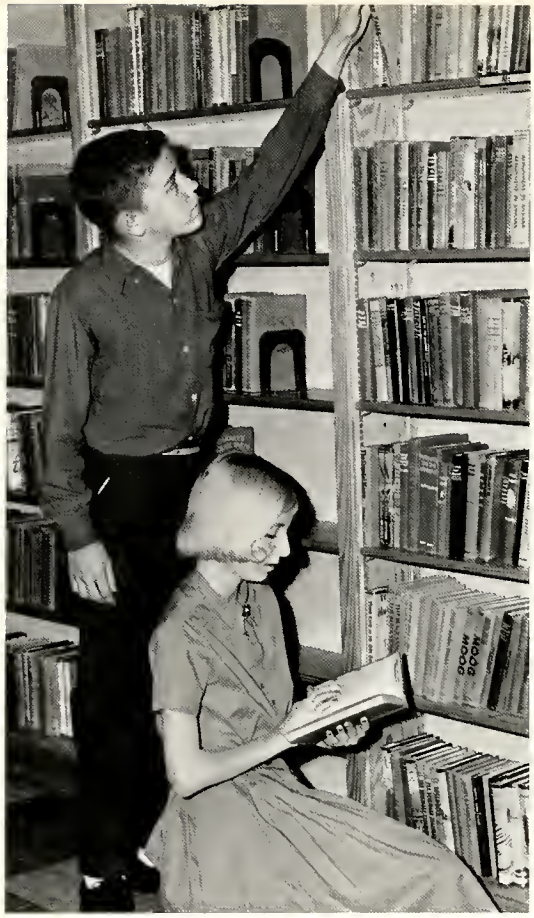

Linda Erhart and Tommy Sallee are proud of their library and enjoy using it.

Steve Gurley
Theresa Gurley
Jane Hall

Cheryl Hamby
Billy Hamilton
Mary Ann Hamm

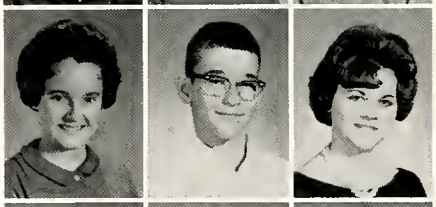

Mike Hammond
Ricky Harber
Mary Harbin

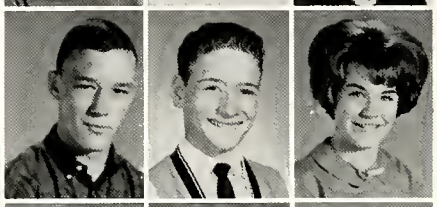

Linda Hargett
Linda Harrell
Donna Harrington

Tommy Harris
Benny Harrison
Linda Harrison

Brenda Hart
Rebecca Haskell
Donald Hawkins
Steve Haeks
Coy Hayes
Mike Haynes
Mike Hellums

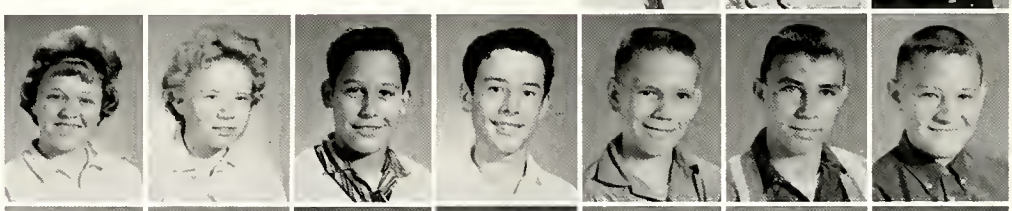

Tommy Henderson
Ann Henning
Terry Hensley
Judy Hicks
Rodney Hightower
Larry Hill
Barbara Holland

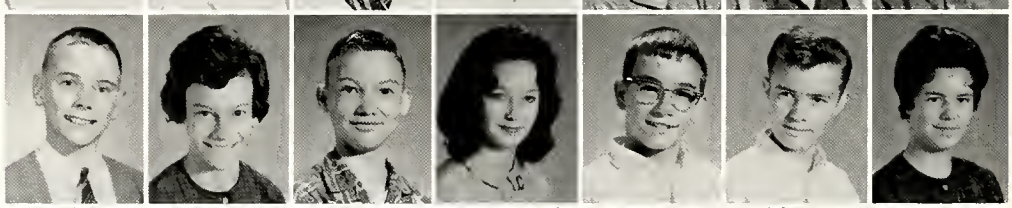

Paula Hollaway
Joe Holmes
Linda Holmes
Rebecca Hood
Sharon Hoots
Brenda Hosey
Jimmy Howle

Bill Huddleston
Linda Humphreys
David Hunt
Jimmy Irvin
Rose Jackson
Tommy Jackson
Carl James

promote school spirit.

John James
Lyn James
Patsy Jaynes
Patsy Jenkins
Shirley Jennings
Beverly Johnson
Jacquline Johnson

Susan Johnson
David Jones
Harold Jones
Jim Jones
William Jones
Jerry Jordon
Edith Joyner

Nancy Kaetz
Bill Kennedy
Debby Kennon
Emma Kessler
Sue Kessler
Marie Kiihnl
Richard King

Alice Faye Knight
Dorothy Knight
Clifford Koen
Robert Kranch
Craig Ladd
Billie Langley
Barbara Langston

Eighth Graders

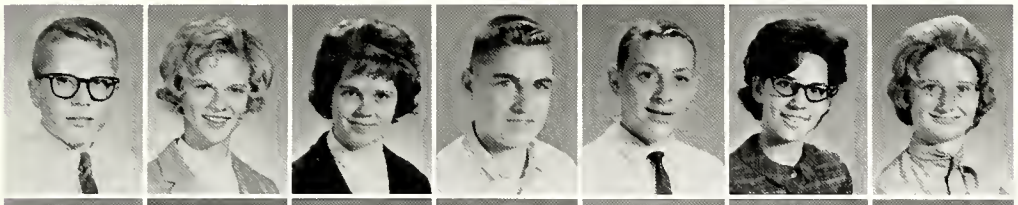

Billy Latta
Janice Lawrence
Martha Sue Leach
Steve Leach
Lonnie Leatherwood
Debby Lewis
Sherlite Linam

Richard Long
Billy Looney
Paula Lott
Lita Lopez
Tom Lovelace
Frank Lowery
Mildred Ann Lowery

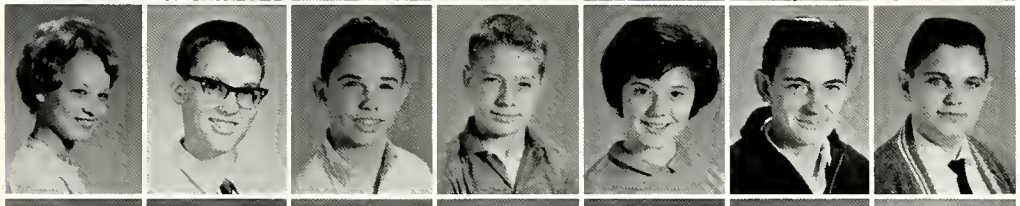

Jackie Lunday
James Lusk
Larry Luton
Robert Lutz
Dana Lynch
Charles Madden
Ronnie Maddox

Linda Madewell
Roy Maness
Wanda Mann
Ricky Marshall
Sharon Martin
Barbara Martins
Beth Masner

Poppy Day is Enthusiastically

Gaylyn Matthews
Larry Matthews
Ralph Maxwell
Bob May
Becky Mayes
Diana Mayo
Ted Mays

Arlie McCants
Marcia McCommon
Marilyn McCullough
Marilyn McDodd
Linda McDaniel
Neal McDaniel
Florence McDonald

Patricia McDonald
Donald McGovern
Mike McHamm
Milton McKenzie
Gloria McKnight
Eric McLeod
Joseph Medile

Richard Melanchlen
Lynn Melton
Pam Mecklos
Randy Meiburg
Jerry Miller
Lanny Miller
Paul Minner

Eighth Graders

Mike Minor
Vicky Moate
Gene Montague
Joyce Montgomery
Gary Moore
Gayle Moore
Jimmy Moore

Susan Moore
Jimmy Morris
Linda Morris
Randy Morton
Vicki Mosby
Dorris Mullins
Larry Murphy

Fred Myers
Pat Neblett
Mark Neville
Beverly Newbern
Willie Newman
Lyle Nicely
Barry Nichols

Sandra Nicholson
Charlotte Noah
Galen Noll
Richard Northcut
Jerry Novarese
Sherry Oakes
Clint Oakley

supported by F.H.A. girls.

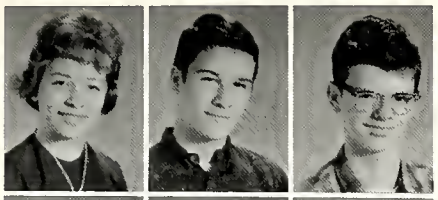

Dianne Oakly
Eddie Oaks
Ralph Oates

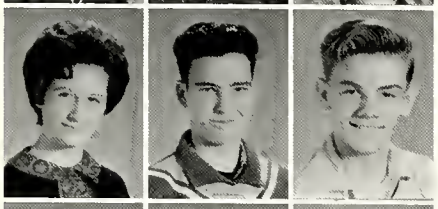

Brenda Odom
Cecil Oglesby
Mark Ogleshy

Mike Oliver
Patricia Oliver
Tim Oliver

Dianne Osborne
Paulette Overbey
Pat Overton

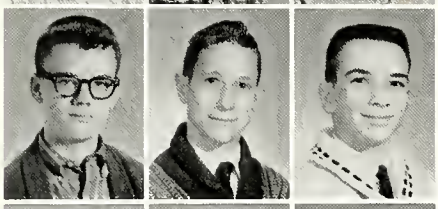

Randel Page
Phil Palmer
Tommy Parker

Home economics is a new experience for Mary Harbin and Debbie Teal, but washing dishes is not.

Judy Parkinson
Joe Patrick
Sandra Patrick
Wendell Payne
David Pearcy
Sandra Perkins
Ann Peterson

Charlotte Peterson
Gary Peterson
Sandra Peterson
Susie Peterson
Mike Pilcher
Richard Pinner
Dennis Pitts

Marilyn Plotter
Steve Plunck
Linda Poff
Linda Powell
Patty Price
Benny Pritchard
Harl Puckett

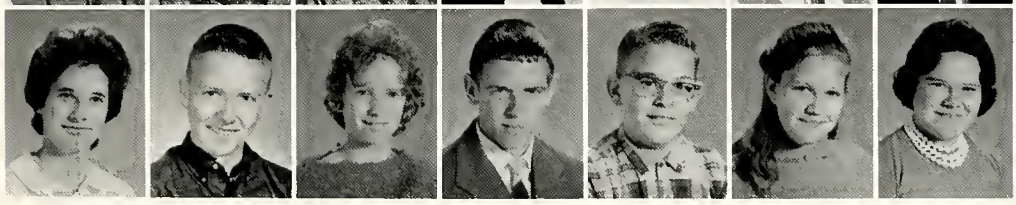

Pat Pulley
Tommy Pyron
Linda Quarles
Jimmy Queen
John Raiteri
Mary Ramey
Jo Ann Rapp

Butch Ray
Gwenda Reed
Sandra Reedy
Nancy Rhoades
Sue Richards
Greta Richardson
Ronnie Richardson

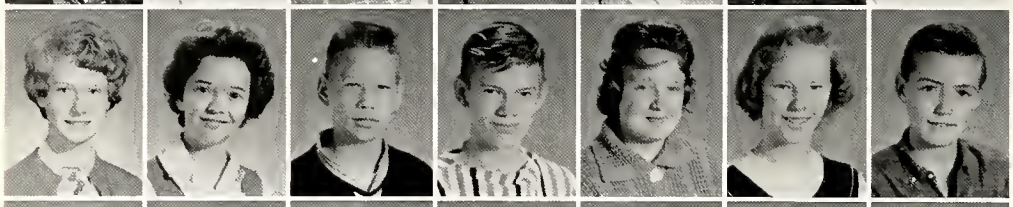

Cathy Roach
Sonja Robbins
Wayne Roberts
Terry Roberts
Vonda Robinson
Betty Roper
Steve Rowland

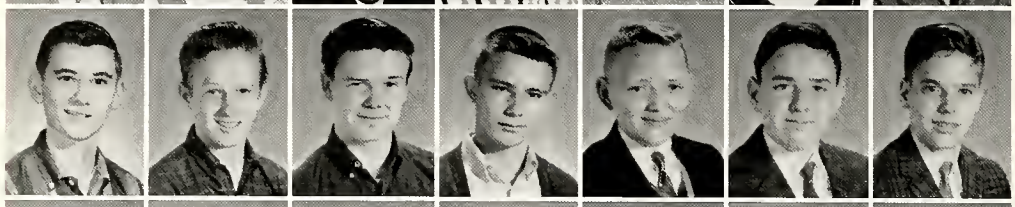

Chuck Royer
Donald Ruark
Lynn Ruark
David Rush
James Russom
Robert Sailors
Ronald Sailors

David Sain
George Sallee
Jean Sallee
Richard Sanders
Mary Sandy
Neal Sangilantoria
Danny Scallions

Betty Schoone
Sandra Scott
Warren Sealand
Lynda Sellers
Bruce Shaffer
Ronnie Shaver
Donald Shaw

Cecelia Shelley
James Shelton
Nancy Shelton
Sherry Shelton
Donnie Sills
Ricky Sills
Doris Simerson

Peggy Simmons
Linda Simon
Rebecca Simpson
Linda Sims
Carolyn Smith
Jane Smith
Margie Smith

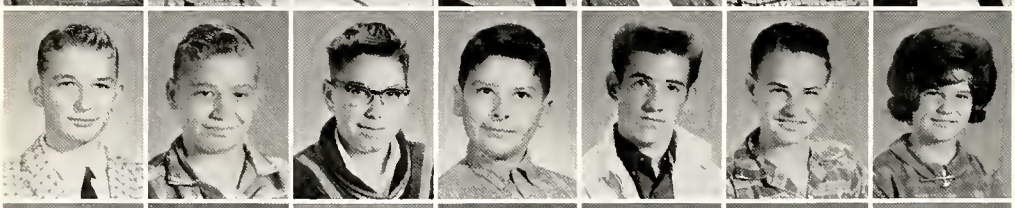

Noel Smith
Phillip Smith
Ralph Smith
Ronnie Smith
Mike Speck
Carl Spriggs
Darlene Stafford

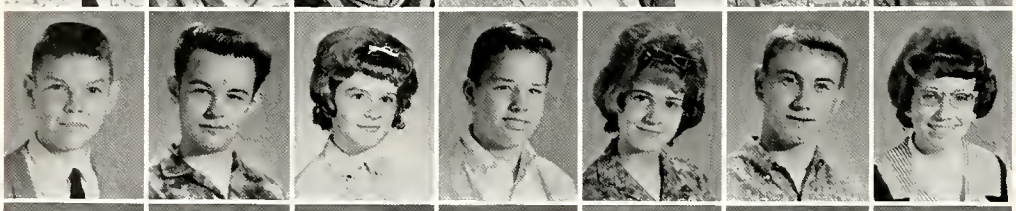

John Stancil
Grady Stephens
Becky Steward
David Stokes
Grace Stringer
Ronnie Sullivan
Rosa Sullivan

Suzanne Sweeney
Donnie Swindal
Jerry Swindal
Kathleen Tahtinen
Fletcher Talley
Don Taylor
Debbie Teal

Students support magazine drive.

Donna Temple
Judy Thailand
Lynn Thomas
Cherrie Thomasson
Vickie Thompson
Vivian Thompson
Wilton Thompson

Edward Thornton
Tommy Thornton
Charlotte Thweatt
Carolyn Tingle
Robert Todd
Mike Tompkins
Dolores Torrey

Malcolm Travis
Jimmy Trent
Carol Tucker
Peggy Turman
Alan Turner
Buddy Turner
Dorman Turner

Robert Turner
Wanda Tutor
Gail Vance
Lynn Vandiver
Kelly Vaughn
Danny Verhire
Cliff Vinson

Frederic Vires
Nova Wade
Virginia Walker
Donna Wallace
Lottie Walsh
Chris Walters
Russ Ware

Eighth Graders

Randy Page seems to be holding up the works.

Eighth grade "lads and

Lynn Weatherford
Lee Webb

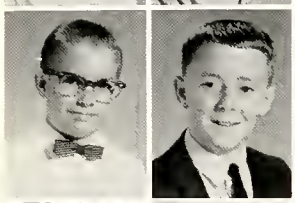

Jim Webb
Harold Webster

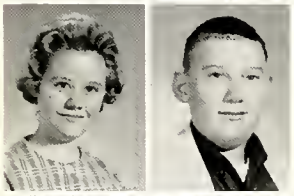

Dianne Wendell
Jay West

Beverly White
Emily White

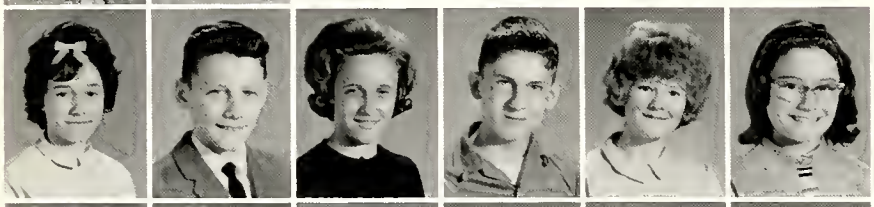

Carol Whitehead
Tommy Whitehorn
Susan Wilkerson
Billy Wilkes
Johnnie Wilks
Jamie Williams

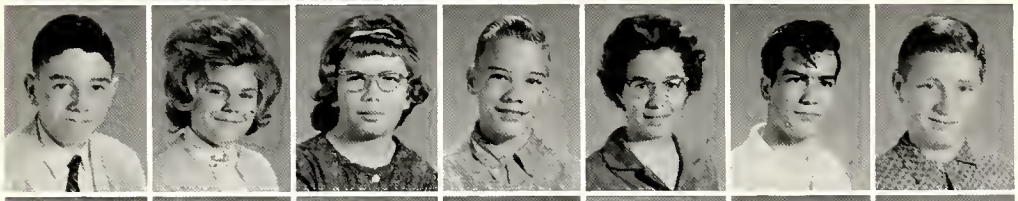

Joe Williams
Melody Williams
Patsy Williams
Randy Williams
Sandra Williams
Johnny Wilson
Thomas Winberry

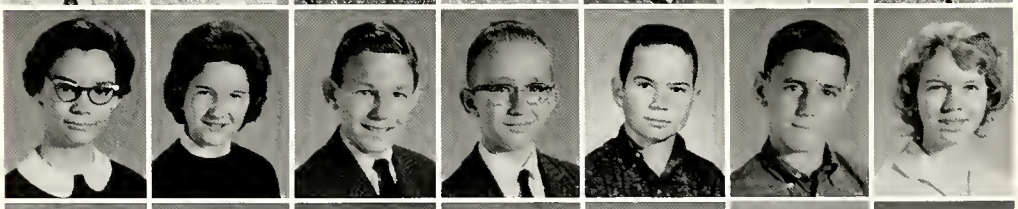

Sandra Winslow
Phyllis Wolfe
Ronnie Woods
Billy Wooten
David Wortham
Ronnie Wortham
Sandra Wren

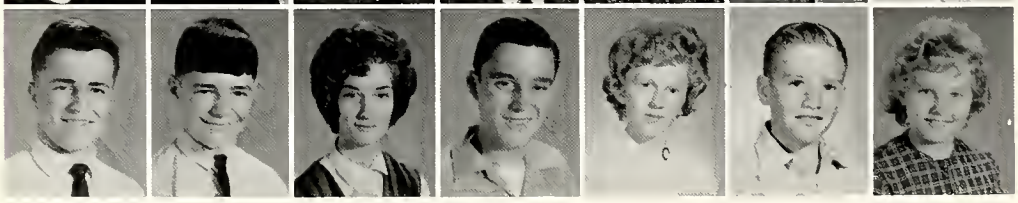

Billy Wright
Danny Wright
Mary Yewell
Bobby Young
Sherrie Youngblood
Jimmy Yow
Barbara Zebner

lassies" total 535.

Everyone looks forward to lunch; and Jeanine Whitehead, Warren Travis, and David Stevens are no exception.

From the looks of things Vic Hearn has undertaken quite a task!

Eighth Graders

Exchanging friendly smiles at the locker between classes are Linda Powell and Harl Puckett.

Seventh Grade Class

Billy Kelly, Tony White, Kay Robinson, and Cary Mulwee are proud to have been elected presidents of their seventh grade homerooms.

Stanley Abel
Carolyn Acree
Andrea Adams
Michael Adams
Harry Aikens
Rita Akins
Jo Alexander

Bruce Allen
Kathy Allen
Donna Anders
Joe Anderson
Peggy Andrews
Shiela Andrews
Clayton Anglin

Sandra Armstrong
Nancy Arnold
Linda Arrowsmith
Bill Ashmore
Mike Ashton
Connie Ashworth
Larry Baker

Teresa Baldwin
Kenny Ballard
Laura Barkley
Carolyn Barlow
Sherry Bartholomew
Beverly Bateman
James Baum

Tommy Beagle
Tommy Beard
Van Beasley
Neal Beckham
Charlotte Belew
Cheryl Bell
Dana Belton

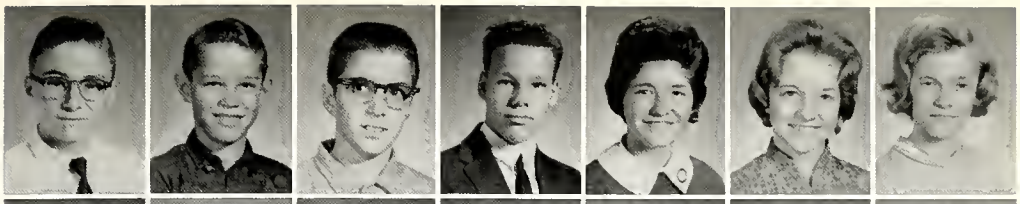

Panla Bennet
Mike Biggs
Lynn Bingham
John Bishop
Cindy Blackwell
Gary Blagg
Judy Blalock

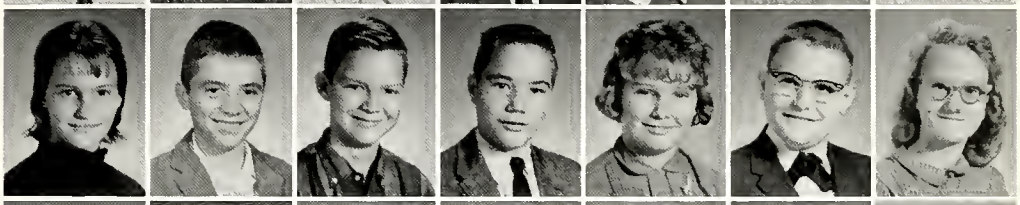

Pat Bledsoe
Rhonda Bolton
John Bondurant
Tony Booker
Roger Boswell
Don Bowen
Bobby Boyd

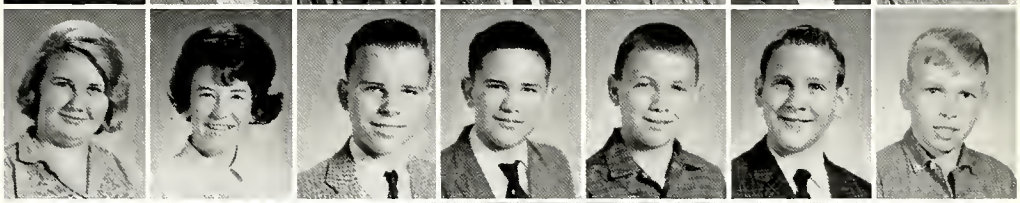

Brenda Boyd
Larry Bradshaw
Curtis Brewer
Jerry Britton
Nancy Brooks
Janice Brown
Lou Bryson

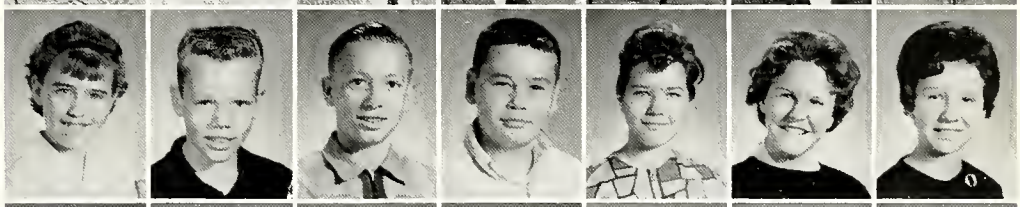

Margaret Buckner
Carl Bunn
Carol Bunn
Gail Bunnel
Robert Burleigh
Powell Butts
Bill Byars

Rhonda Bystry
Nancy Cain
Betty Caldwell
Bubba Callahan
Richard Callahan
Paul Calvert
Robert Campbell

Aubrey Canerdy
Barbara Cariness
Linda Carnell
Lynda Carroll
Barbara Carter
Dennis Carter
Karen Carter

Steve Carter
Larry Case
Glenda Chapman
Camise Cherry
Mickey Childers
Tony Cicalla
Chucky Clark

Eddie Clark
Mike Clark
Jimmy Clemons
Darlene Cole
Linda Cole
Donna Coleman
Randy Coleman

Mike Collins
Richard Connell
Jimmy Cook
Jimmy Copeland
Charles Covey
Barbara Cox
Sharon Cressy

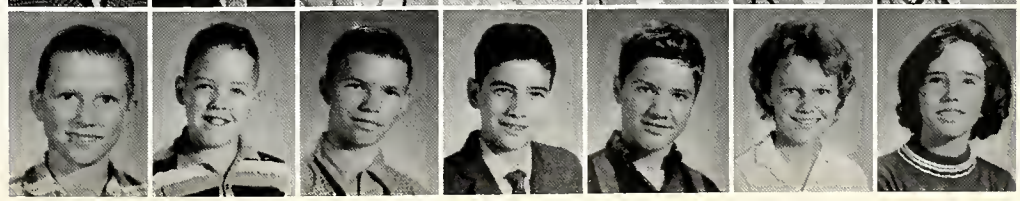

Selecting subjects is a

David Crocker
Tommy Crocker
Jeannine Crofton
Mike Crouse
Judy Crowder
Teresa Davenport
Patricia Davidson

Carol Davis
Marsha Davis
Nancy Davis
Patricia Davis
Nancy Deal
Larry Deaton
Shellia Dees

Ronnie Denkman
Jeanette Dickson
Joseph Dimarco
Mary Ann Dimmock
Earline Dixon
Gary Dixon
Charles Doan

Alan Dorris
Neta Dougan
Gary Dugard
Brenda Dunlap
Donna Dye
Pamela Dye
Steve Dye

Penny Eaheart
Linda Edwards
Linda Ehrhart

Johnny Enoch
Peggy Ervin
Montie Escue

Eugene Eubanks
Kathy Everton
Donna Farrell

Joycelyn Fisher
Billy Fitchpatrick
Sandra Fitts

Michael Flynn
Donald Foster
Ronnie Foster

Ricky Yates appears to have been caught in the act by Miss Nichols.

new responsibility.

Shirley Foster
Thomas Foust
Billy Fowler
Karen Francis
Gerald Frazier
Robert Frazier
Peggy Frederich

Sandra Freeman
John Froland
Marcia Gaither
Danny Garret
Tommy Garrison
Joy Gay
Ronald Gentry

Peggy Gill
Wanda Gimmons
Dorothy Glatt
Pat Goldman
Billy Goodrich
Billy Grace
Monette Granoski

Brenda Grantham
Laurie Grantham
Jay Grashot
Gayly Graves
Gary Gray
Jane Gray
Jimmy Green

Seventh Graders

Martha Greer
Sherman Greer
Jeannie Griffin
Jan Grosmann
Billie Sue Gross
Emily Guhlstorf
Bonnie Gullet

Ricky Gurley
Sidney Gwin
Debbie Hall
Danny Hamer
Gertrude Hammond
Billy Harrell
Michael Harrell

George Harrison
Mary Lee Harrison
James Hart
Richard Harvey
Betty Hatch
Vic Hearn
Scott Heatherly

Kathy Heckly
Roy Hendricks
Sandra Henning
Debbie Hensley
Larry Henson
Ronnie Herring
Eddie Hey

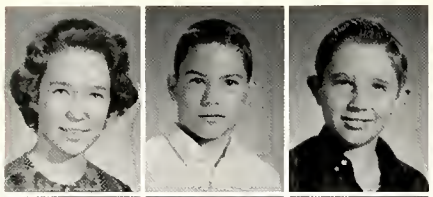

Katy Hicks
Walter High
Jerry Hildenburg

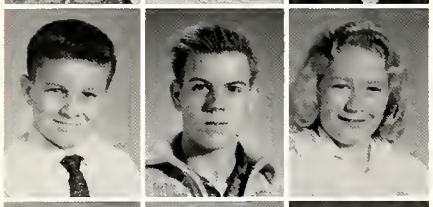

David Hodges
Allen Holder
Rebecca Holder

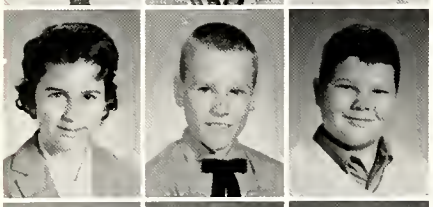

Cindy Holmes
Robbie Hopkins
Chris Hopper

Robert Horn
Sharon Horn
Shiela Horton

Freddie Howard
Sharon Howell
John Hughes

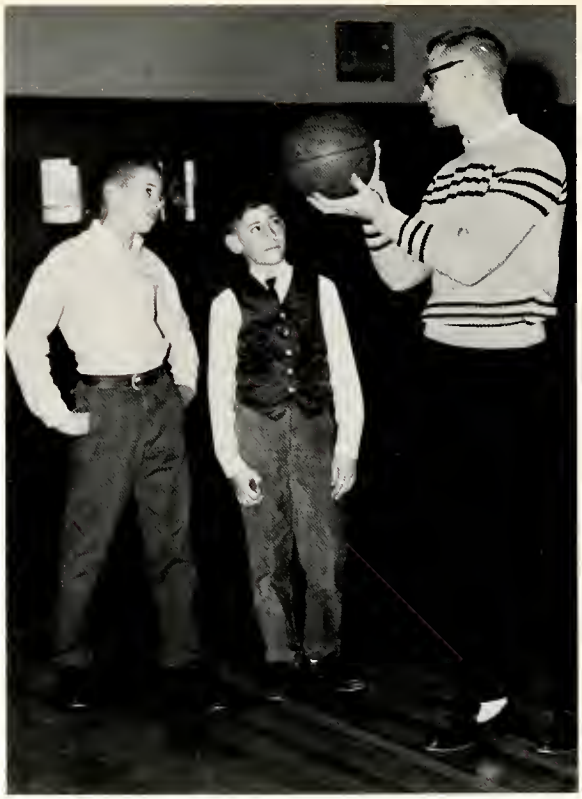

Joe Hurt demonstrates the pose of a pro to Cary Mulwee and Richard Sonnenburg.

Larry Hughes
Marty Hughes
Sandra Hughes
Vicky Hutchison
Barbara Irvin
Judy Jackson
Rodney James

Sandra James
Allen Jamison
Kathy Janson
Teresa Jaynes
Janet Jenkins
David Johnson
Patsy Johnson

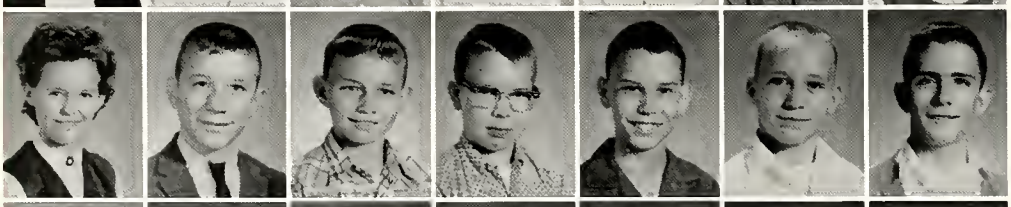

Thelma Johnson
Bill Jones
Bobby Jones
Danny Jones
Gary Jones
Gary Jones
Jimmy Jones

Jo Ann Jones
Larry Jones
Linda Jones
Riley Jordan
Sarah Joyner
Chuck Jourdan
Larry Kaufman

New friendships are formed.

William Keel
Saundra Keene
Billy Kelley
Johnny Kelley
Ronnie Kendall
Gale Kennedy
Jimmy Kennedy

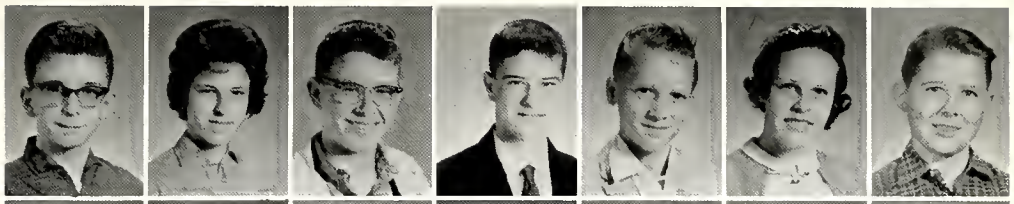

Ruth Kilpatrick
Patricia Kissell
David Knight
Linda Kornegger
Nancy Kyle
Ronnie Landrum
Ronnie Laster

Olivia Leath
Davvy Lee
Sandra Leming
Susan Lester
Renee Lewis
Mary Ann Logan
Leah Long

Mary Louise
Jimmy Love
Judy Lowden
Bob Lowe
Cynthia Luke
Billy Lundy
Joe Lutz

Seventh Graders

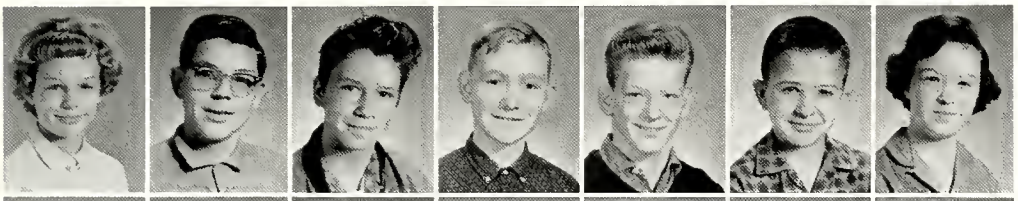

Betty MacMillan
George Madden
Johnny Maino
James Maness
George Manley
Larry Marrow
Barbara Marshall

James Marshall
Patty Martin
Shirley Martin
David Masner
Larry Mayes
June Mayes
Richard Mazyck

Darryl McAlbister
Dorothy McCants
Jane McCary
David McCollum
Mack McCollum
Rebecca McCollum
Patricia McCoy

David McCullough
Bruce McDanel
Rodney McDaniel
David McElroy
Donna McGroom
Phil McMorries
Gwen McPherson

Maria McSwain
Becky Michaels
Carolyn Miller
Connie Mitchell
Terry Mitchell
William Moore
Maureen Morrill

Brenda Morris
David Morris
Steven Morris
Sharon Mosby
Danny Moss
Bernie Mullikin
Carey Mulwee

Floyd Murphy
Linda Nelms
Sherrie Nelson
Dale Nevels
Barbara Newbern
Martha Nichols
Terry Nichols

Michael Noland
Patricia Norwood
Peggy Nuckalls
Sherril O'Bannon
Eddie O'Daniel
Jill O'Gwin
Beverly O'Lita

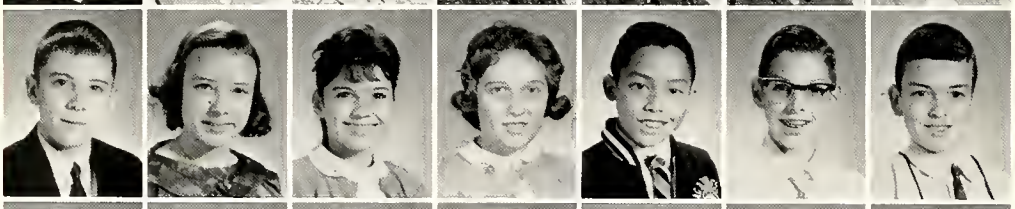

Gary Orr
Deborah Owen
Patsy Pagee
Bonnie Paine
Eddie Panis
Sammy Pankey
James Parks

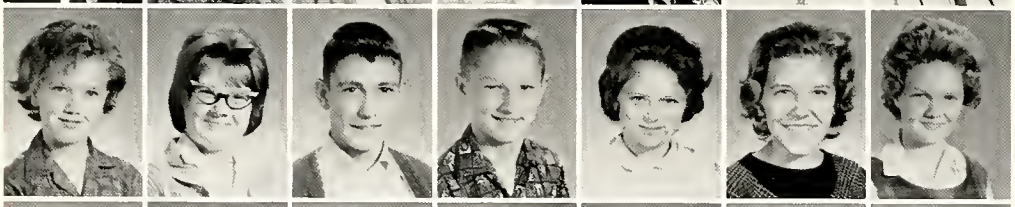

Lynn Parsons
Sharon Patillo
Dennis Payne
James Payton
Patricia Pearce
Yvonne Penna
Peggy Peppers

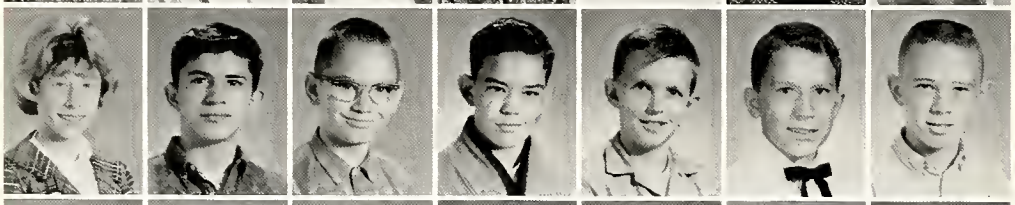

Anita Perry
George Perry
Leonard Phillips, Jr.
Ted Pierce
Terry Pike
Greg Pitts
Jimmy Pope

Nancy Pope
Jim Poteete
Reba Pratt
Chris Price
David Puckett
Gerald Pulley
Mike Quinn

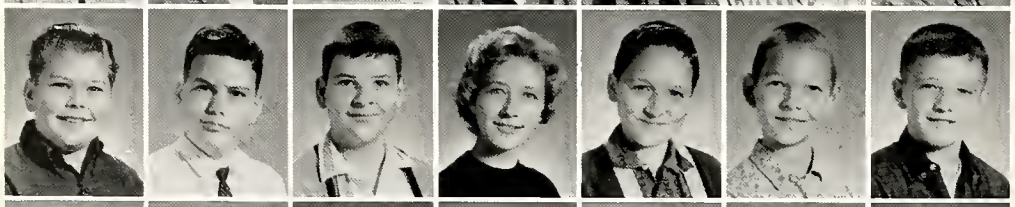

Charles Ragan
Larry Ragland
Roger Rainey
Marie Ralph
Steve Ramsey
Charles Rasbach
Billy Reece

Paul Reece
Judy Reeves
David Renner
Donna Rhodes
Joe Rhodes
Jerry Richardson
Jimmy Richardson

Holidays are few.

Marlin Richardson
Travis Richardson
Gerald Riley

Donald Roach
George Roberson
Harry Roberson

Linda Roberts
Thomas Roberts
Kay Robinson

Jan Robinson
Gail Rodgers
Kay Roote

Donna Rose
Jenny Rose
Bill Rosen

It looks as if Donna Rhodes is doing all the work; however, Dale Nevels doesn't seem to mind.

Wilton Roten
Phyllis Rowe
Linda Rowland
Connie Roy
Mary Ruby
Brenda Runion
Tommy Sallee

Jane Sandidge
Sandra Sasseen
Wanda Savage
Billy Seaton
Carolyn Sebastion
Betty Seeley
James Sells

John Sells
Carla Shaw
David Sherrill
Jeff Sherrod
Sandra Shoemaker
Vickie Shurden
Jimmy Siegfried

Ernie Siegman
Joey Siegman
David Simpson
Mike Simpson
Willie Simpson
Bill Sims
Lorraine Sims

Seventh Graders

Changing classes is a

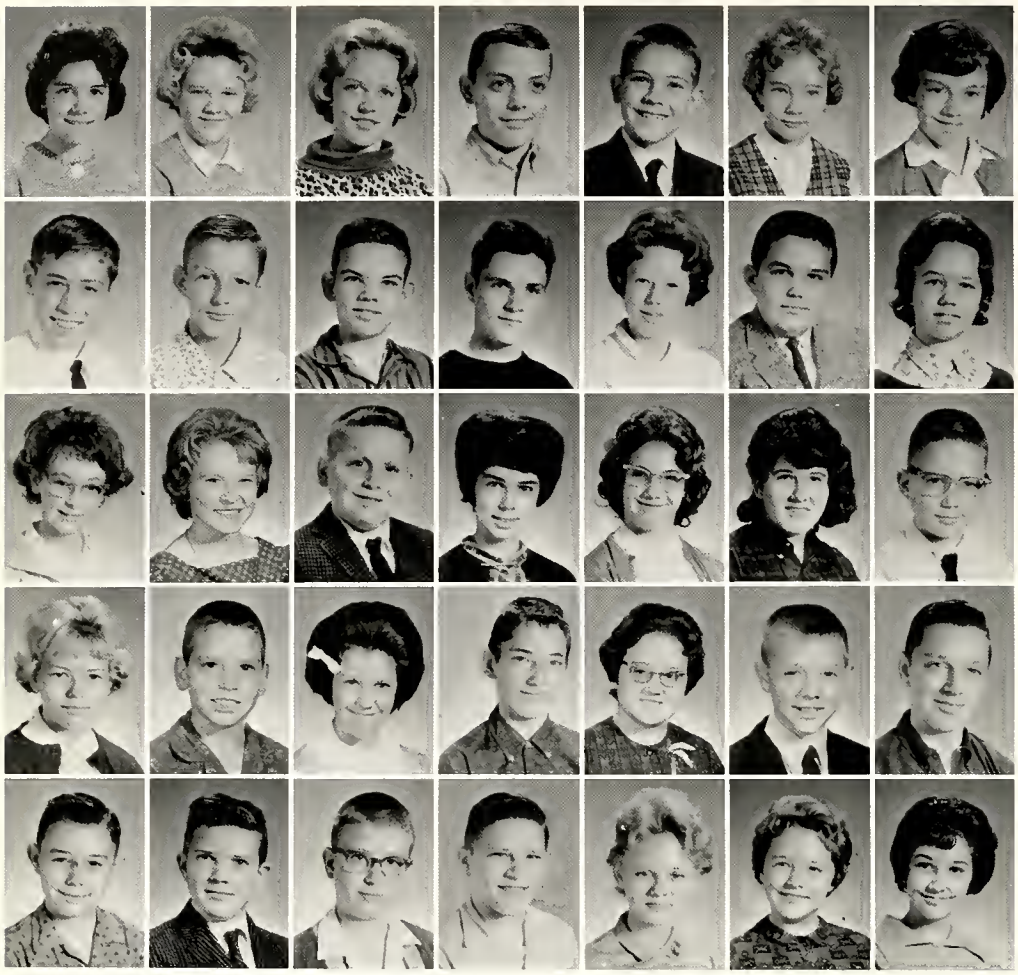

Ruth Sisk
Janice Skelton
Carol Smith
Danny Smith
Jimmy Smith
Rita Smith
Rosalind Smith

Richard Sonnenburg
Donald Spencer
Larry Spencer
Joe Spuryer
Terrance Stabe
Steve Stamson
Margaret Stell

Sandra Stephens
Susie Stewart
Charles Stocks
Loyce Stracener
Mary Ann Strayhorn
Rebecca Strong
Randy Sumner

Lynn Sutton
David Swanner
Shirley Swanner
Ronnie Sweeney
Norma Sykes
Donnie Tabor
Alfred Tacker

Chris Taylor
Terry Taylor
Greg Thomas
Mike Thomas
Bobbie Thompson
Janice Thompson
Linda Thompson

Seventh Graders

Theresa Tiscia
Ricky Todd
Sara Tracy
Ronald Traller
Warren Travis
Gloria Tribble
David Trull

Glenda Turman
Clarence Turner
Kathy Turner
William Turner
Larry VanZant
Tommy Vaughan
Fred Vaughn

Paula Vickers
Jerry Victory
Marlene Waddell
Cheryl Walker
Pam Walker
Ronnie Walker
Sandra Wall

welcomed experience.

Edward Wallace
Rosamary Walton
Mike Waterburg
Charlie Watts

Barbara Weatherly
Jimmy Weatherly
Vickie Weaver
Barbara Webb

Nathan Webb
Shirley Webber
Shirley Weeks
Diane Weisfeld

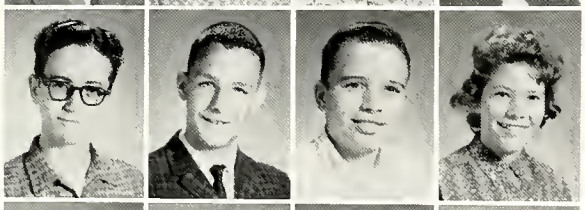

Marshall Welch
Don West
Tony White
Jeannine Whitehead

Jimmy Whitehorn
Laverne Whitehorn
Terry Whitley
Mike Wilburn

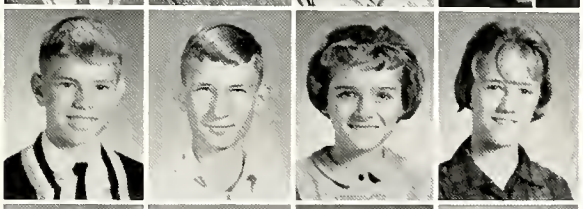

John Wilkes
Ronnie Wilkes
Mary Willard
Beverly Williams

Frank Williams
Martha Williams
Peggy Williams
Robert Williams

"Playing Santa Claus is only part of the fun," says Cris Hopper.

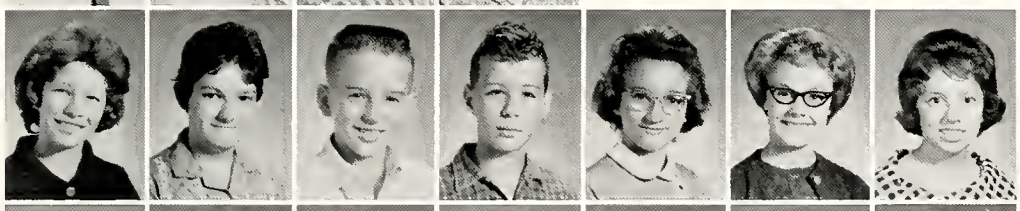

Stephanie Willison
Barbara Wilson
Jerry Winfield
David Winn
Gwen Woodard
Barbara Woonten
Virginia Wright

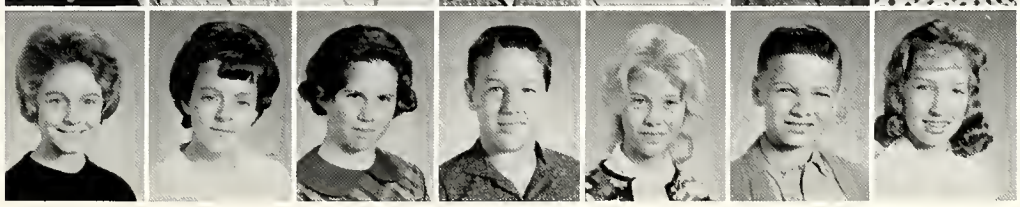

Deborah Wurslin
Barbara Wynne
Charlotte Yancey
Larry Yarbrough
Shiela Yarbrough
Ricky Yates
Barbara Yewell

Organizations

Left to right, FIRST ROW: Rosemary Walton, Gail Kennedy, Kathy Frazier, Brenda Gregg, Jan Robinson, Janie Blackwell, Lynda Carroll, Brantley Jones, Sherry Jolly, Billie Langley, Sonja Robbins, Sheila Andrews, Beverly Burgess, Connie Ashworth, Stephanie Willison, Jeannie Griffin, Karen Francis, Mary Willard, Mrs. Newton, Advisor, Miss Sims, Advisor. SECOND ROW: Debbie Wurslin, Donna Rhodes, Patsy Jenkins, Marilyn McDade, Beverly Newbern, Jackie Johnson, Brenda Bivens, Barbara Bennett, Cathy Duckworth, Lois Stracener, Shirley Weeks, Cynthia Luke, Brenda Grantham, Lynn Sutton, Linda Morris, Camise Cherry. THIRD ROW: John Stancil, Frank Russell, Tommy Crocker, Mike Quinn, Cris Hopper, Jimmy Yow, Willie Simpson, James Baum, Lonnie Maddox, Larry Luton, Charlie Torian, Larry Bradshaw, Eddie Clark. FOURTH ROW: Benny James, Van Branch, Paul Calvert, Bill Sims, Tommy Sallee, Bob Barba, Lee Burnett, George Perry, Pat Goldman, Leslie Floyd, Donnie Sills, Richard Sonnenburg, Danny Wright, Jerry Miller.

Student Council

One of the greatest honors of school life is to be a member of the Student Council and to play a part in student government. Members, with the guidance of sponsors and the help of teachers and principal, supervise all of the Junior High activities.

This year they have participated in worthwhile projects, such as the Happy Acres Food Drive, to help less fortunate people and in the Christmas wrapping paper sale, which helped finance school projects.

Junior High Singers

With a song in their hearts, the Junior High Singers perform at various student functions and entertain at P.T.A. meetings. A common interest in music binds them together.

Their performance of unusual arrangements in the Christmas program proved to every listener the singers' ability.

Left to right, FIRST ROW: Charlotte Davis, Becky Haskell, Debbie Teal, Brenda Dunlap, Sandra De Lozier, Susie Stewart, Sheila Bradford, Kay Robinson, Karen Carter, Maria McSwain. SECOND ROW: Betty Beaman, Laura Barkley, Camise Cherry, Phyllis Rowe, Nancy Kaetz, Ruth Ball, Beverly Burgess, Marilyn Plotner, Donna Rhodes, Dixie Arrington. THIRD ROW: Shirley Barry, Lynn Skelton, Alice Knight, Barbara Downey, Jean Anders, Randa Robinson, Leslie Aven, Pat Kissell, Katy Hicks, Susan Burt, Loyce Stracener, Linda Simon. FOURTH ROW: Riley Jordan, Tommy Crocker, Ginger Davis, Carol Freeman, Beverly Fleet, Laurel Ellington, Jean Gault, Teresa Jaynes. FIFTH ROW: Larry Henson, Glen Fitzgerald, Mark Nevel, Don Fredericks, John Larmer, Robert Greene, Barry Stanfill.

Latin Club

To stimulate interest in the culture and language of Latin and to supplement the Latin course are the purposes of the Latin Club.

Meetings give an opportunity to learn more about the language and its peoples, through reports and projects of the members.

Seated; FIRST ROW: Carol Gentry, Linda Wallace, David McNeil, Robert Green, Vicky Campbell. Standing; SECOND ROW: Miss Mitchell, advisor, Paula Palmer, Susan Gray, Bonnie McDaniel, Anne Vaughn, Linda Mays, Debora Tennyson, Richard Speck, Winslow Ward.

Junior Honor Society

Excellence in the fields of scholarship, leadership, citizenship, and service is recognized and encouraged by the Junior Honor Society.

Serving as guides for the annual open house and tutoring students are two of their many activities.

They enjoy a luncheon at the Luau and a spring banquet honoring the newly initiated members.

They present a program for visiting sixth graders in the spring and guide the tour through our buildings. Ninth graders are honored at the annual Honors Day program, which is sponsored by the Junior Honor Society.

Left to right; FIRST ROW: Mrs. Key, advisor, Mrs. Dotson, advisor, Sandra Acree, Linda Campbell, Bonnie Baldwin, Peggy Tallant, Pat Ireland, Ken Gillett, Carol Freeman, Sherry Everton, Marie Cobb, Carol Gentry, Linda Hernton, Barbara Gutelius, Mrs. Ruffin, advisor, Mrs. Sims, advisor. SECOND ROW: Sharon Rhodes, Linda Wallace, Peggy Carter, David McNeil, Winslow Ward, Robert Fauld, Robert Green, Linda Duncan, Sherry Jolly, Patricia Bevins, Thea Gregory. THIRD ROW: Anne Vaughn, Virginia Burris, Judy Morgan, Randa Robinson, Sharon Shelton, Becky Burge, Leslie Aven, Jamie Saxon, Brenda Shoemake.

Left to right; FIRST ROW: Linda Morse, Linda Harrold, Cindy Ward, Charlotte Clifton, Cheryl Murphy, Sharon Shelton, Anne Vaughn, Linda Harrison, Becky Mayes, Doris Mullens, Jean Salle. SECOND ROW: Diane Wendell, Sandra De Lozier, Debbie Teal, Billie Rangley, Sharon Edwards, Linda Powell, Vickie Moat, Regina Bess Bright, Susie Peterson, Ginger Fisher, Cheryl Hamby, Benita Clark. THIRD ROW: Emily White, Cebcelia Shelly, Susan Moore, Brenda Brewington, Jana Smith, Mary Harbin, Beverly White, Marie Kiihn, Susan Brandon, Carolyn Bettipaglia, Lynn James, Donna Harrington, Marilyn Platner. FOURTH ROW: Miss Shook, advisor, Sherry Oaks, Sarah Foster, Becky Milam, Cathy Roach, Suzanne Sweeney, Kathy Duckworth, Charlotte Peterson, Lynn Thomas, Linda Sims, Rebecca Hood, Theresa Gurley, Jan Emerson, Jean Evans, Judy Chesser, Janice Lawrence, Vicky Mosley.

Y-Teens

Everyone looks forward to spring, especially Junior High Y-Teens! Each spring the club has a spring fashion show featuring all the latest styles.

"Enthusiasm" is the key word in the Y-Teen volleyball and softball league. This year the team has displayed good sportsmanship in an outstanding season.

Left to right; KNEELING: Harl Pucket, Butch Ray, Randy Williams, Mike Collins, Tommy Parker, Jimmy Irvin, Wayne Allerton, Bill Armor, Bill Huddleston. STANDING: Mike Oliver, Tommy Harris, John Stancil, Benny Pritchett, David Sullivan, Terry Griffin, George Sahhee, Phil Palmer, Jerry Douglas, Moel Smith, Gary Shackelford, Len Gausie, Mr. Smothers, advisor.

Sportsman Club

With such athletic, enthusiastic members, the Sportsman Club has been very active this year. They seek to serve their community by helping to preserve the game and wildlife of our community.

Their meetings feature films on hunting and fishing. Guest speakers entertain the members with enlightening talks on the habits of wild life and related subjects. They learn by doing.

Hi-Y

One of the most active clubs in Kingsbury Junior High this year is the Hi-Y. Members co-sponsored with the Y-Teens a dance, which was an outstanding success.

"To create, maintain, and extend throughout the home, school, and community high standards of Christian character" is the purpose of the Junior Hi-Y.

Left to right; FIRST ROW: Tommy Henderson, John Aven, Barry Nichols, Charles Caldwell, Frank Dunn, Billy Hamilton, Tom Edwards, Jim Jones, Lennie Green, Tommy Whitehorn, Preston Daniels, Steve Carter, Ronnie Cassey, Coach Barnes. SECOND ROW: Ronnie Cook, Ralph Maxwell, Kelly Vaughn, Chris Grace, Tim Oliver, Joe Williams, Jerry Briton, Jimmy Pope, Roger Cooksey, Rickie Long, Tommy Marshal, Charles Dunlap, Neal Sangilantonio.

promote leadership.

Left to right; FIRST ROW: Mr. Rhodes, advisor, Miss Pyron, advisor, Susan Johnson, Martha Fortner, Beth Masner, Jackie Crane, Mary Ramey, Jamer Lusk. SECOND ROW: Linda Coyle, Linda Humphreys, Sandra Nicholson, Becky Etheridge, Diane Bishop, Terry Boyles, Jackie Lunday, Nova Gail Wade, Betty Beaman.

Dramatics Club

A decided interest in the theatre is one thing the members of the Dramatics Club have in common.

They learn the art of expressing themselves through readings and pantomimes. Their programs often consist of a short skit or play written by the members.

Red Cross

Aiding the National Red Cross in its activities is the purpose of the Junior Red Cross.

Members are in charge of filling boxes to be sent overseas to underprivileged countries. They conduct the Junior Red Cross drive, for funds needed in their worthwhile projects.

Left to right; FIRST ROW: Mrs. Prichard, advisor, Linda Franks, Vivian Thompson, Donna Wallace, Emma Jean Kessler, Jeanie Bright, Beverly Hill, Barbara Martens, Brenda Chandler, Barbara Weatherly. SECOND ROW: Paula Lipsey, Glenda Chapman, Ruth Ann Sisk, Sharon Mosby, Nancy Kyle, Laverne Whitehorn, Linda Carol, Piggy Gill, Debbie Bonner, Melody Williams, Brenda Cates, Maureen Morrell. THIRD ROW: Steve Plunk, James Russon, Dennie Swindle, Dennis Evans, David Renner, Mike Henson, Mike Thomas, Dale Nevels.

Science Club

Composed of students interested in learning the "how and why" of science, the Junior Science Club is never dull!

Students gain valuable knowledge through observing scientific experiments and working on various projects.

Left to right; KNEELING: Bill Davis, Randy Morton, Randy Armstrong. STANDING: Mrs. Shore, advisor, Gary Funk, Donna Wallace, Donna Epperson, Marsha McCommon, Laurel Ellingson, Linda Jackman, Judy Phalan, Mrs. Robinson, advisor.

Clubs stimulate varied interests.

Left to right; SEATED: Billy Wooten, Ronnie Maddox, Linda Vance, Mr. Howell, advisor. STANDING: Bobby Ferguson, Ronnie Woods, Gary Foster.

Current Affairs Club

Debates and panel discussions are always interesting to the alert members of the Current Affairs Club.

"Aiding students in developing an objective approach for studying and analyzing local, national, and world events" is the purpose of this organization.

Library Club

Interest in reading and the operation of the library is promoted by the Junior Library Club. Meetings are spent in discussion of books and authors. Related games provide enthusiasm, and book reports provide knowledge.

An author file from book jacket clippings is made by the members. They are always ready to assist new students in the knowledge of the library.

Left to right; SEATED: Marty Windham, Linda Simon, Susan Burt, Sandra Eldrige, Susan Wilkerson, Pamela Capps, Joloy Blankenship. SECOND ROW: Dianne Hollaway, Mrs. Cohn, advisor, Beverly Johnston, Sue Richard, Phyllis Wolfe, Sandra Williams, Linda Davis, Nancy Bennet, Mrs. Dotson, advisor, Betty Schoone.

Crafts Club

Through the Crafts Club, students learn to make many worthwhile things with their hands. Model cars and tie racks are just two of many projects. They enjoy doing leather engraving, and they learn the secrets of working with wood.

Developing active hobbies is the worthwhile objective of the Junior Crafts Club.

Left to right; FIRST ROW: Cliff Koehn, Joe Holmes, Tommy Jackson, Eric McLeod, Vann Branch, Danny Blair, Wayne Roberts, Larry Edwards, Bruce Schaffer. SECOND ROW: David Hunt, Ronald Causey, Bob May, Warren Sealand, Steve Hawks, James Webb, Nathan Allen, Everett Thompson, Don Taylor, Mr. Wilson, advisor, Tommy Pyron, Russ Ware, Joe Bennett, Terry Alexander, Mike Chapman, Daryl Carter, Roy Maness, Danny Verhine, Mike Bannister.

Pep Club

Spirit and pep are two qualities for which the Junior Pep Club is well noted. Always on hand to cheer the team to victory, the Pep Club is an invaluable asset to Kingsbury's athletic program.

With pom-pons and cheers, the Pep Club has become an outstanding supporter of school functions.

Left to right; FIRST ROW: Mrs. Helen Fuller, advisor, Debbie Callahan, Janice Gilmor, Diane Welch, Janette Gwin, Barbara Gregory, Paula Palmer, Nancy Gilley, Cheryl Gamble, Cheryl Murphy, Janie Beene, Thea Turner, Paula Ogle, Gloria Miller, Mrs. Ruth McCormick, advisor. SECOND ROW: Martha Thompson, Gloria Rogers, Lynda Harris, Linda Carlisle, Phyliss Mynatt, Linda Bonnette, Susan Hopper, Barbara Gutilius, Cindy Ward, Ann Montague, Rosemary McCormick, Sarie Haskins, Marcy Yarbro. THIRD ROW: Ann Poole, Diane Newman, Pam Fletchall, Denorris Wolf, Vicky Smith, Janet Aycock, Pat Avens, Brenda Shoemaker, Pat Smith, Dianne Boggs, Jamie Saxon, Sandra Acree, Leslie Aven, Janice Ferguson.

F.H.A. Club

Through Home Economics classes, Junior High girls become interested in homemaking and its skills. Furthering interest in Home Economics by emphasizing good family, home, and community life is the purpose of the F.H.A.

They are willing helpers on community projects such as campaign drives, Poppy Day, Cynthia Milk Fund drive, and nurseries in church and school.

Band marches in Cotton Carnival parade.

JUNIOR BAND MEMBERS

Bill Armour
Randy Armstrong
Lee Burnett
Charles Caldwell
Daryl Carter
James Chandler
Preston Daniel
Larry Duncan
Terry Duncan
Charles Dunlap
Bobby Ferguson
Gary Foster
Craig Green
Rickey Harbor
Bill Huddleston
David Hunt
Pat Ireland
James Irvin
Steve Jenkins
Steve Kennedy
Billy Latta
Andy Lee
Tommy Lovelace
Ronnie Maddox
Danny Marquois
Lonnie McBerry
Gene Montague
Lyle Nicely
Jeff Nooner
Mike Oliver
Joe Patrick
Mike Pilcher
Steve Pulliam
Jimmy Quinn
Butch Ray
Tommy Sanders
Ricky Sills
Ronnie Smith
Charlie Torriam
Winslow Ward
Ronnie Woods
Billy Wooten
Jimmy Yow
LaVerne Butler
Pamela Capps
Donna Fields
Sarah Foster
Carol Gentry
Pat Greene
Linda Harrel
Patsy Jenkins
Beth Masner
Linda Mays
Sally Patterson
Charlotte Peterson
Cindy Phelps
Sharon Rhodes
Sue Richard
Brenda Rickey
Cathy Roach
Suzanne Robinson
Gloria Rogers
Betty Schoone
Patricia Smith
Sherry Stone
Gail Swearingen
Suzanne Sweeney
Linda Vance
Linda Wallace
Emily White
Susan Wilkerson
Melody Williams
Sandra Williams

Junior Band

Playing a musical instrument has been a new experience for many of the Junior Band members, but this group has succeeded in making a name of its own. With the excellent guidance of Mr. Goldsmith and the talent and determination of the band members, this has been an outstanding year for the Junior Band.

Their long hours of work were rewarded when they played in the Cotton Carnival parade and when they marched down the field in the halftime activities of the Junior Homecoming football game.

Junior Majorettes

Left to right; STANDING: Sherry Stone, Kathy Roach, Donna Fields, Susan Sweeney. KNEELING: Sharon Rhodes, Susan Robinson.

With high steps and smiling faces, the Junior Majorettes perform at football games and parades.

Their gay personalities have entertained the cheering crowds at football games with their outstanding half-time performances. Marching in the Cotton Carnival Parade is one feature of their year.

Raymond Bell delights the audience as "Pinochio" in a musical program given by the Junior High Singers.

"I, magne male lupe," cries Little Red Riding Hood, Carol Gainer, fleeing from the big, bad wolf, Ronnie Koon, in a skit presented by the Latin Club.

Sampling refreshments at a tea given by the F.H.A. are Linda Campbell, Barbara Gutelius, and Janet Hill.

Linda Wallace, Winslow Ward, and Ricky Harbor learn the art of "togetherness."

Escorted by David Martin, Jeanne Bright happily begins her reign as Junior High football queen.

Candidates for Junior High football queen were Tyrene Richardson, Sherry Bright, Thea Gregory, Jeanne Bright, and Sharon Shelton.

Excitement filled the air. Cheering crowds eagerly anticipated the announcement of the winner. Jeanne Bright will never forget the afternoon she was crowned Junior High football queen of 1962-63.

Tears of joy filled Jeanne's eyes as Vera Bullard, last year's queen, placed the crown on her head.

Tyrene Richardson, Sherry Bright, Thea Gregory, and Sharon Shelton are the maids of the 1962-63 football royalty.

Football

"Falcons fly to victory" was the foremost thought of the Junior football players of the 1962-63 season. With the guidance of Coach Wyatt, the boys fought to give the team a name of its own. Highlighting the season was the victory over Treadwell with a score of 7 to 0.

Several losses are shown on the season's record, but it also shows a definite improvement. Interested spectators enjoyed the exciting games of a hard-working team.

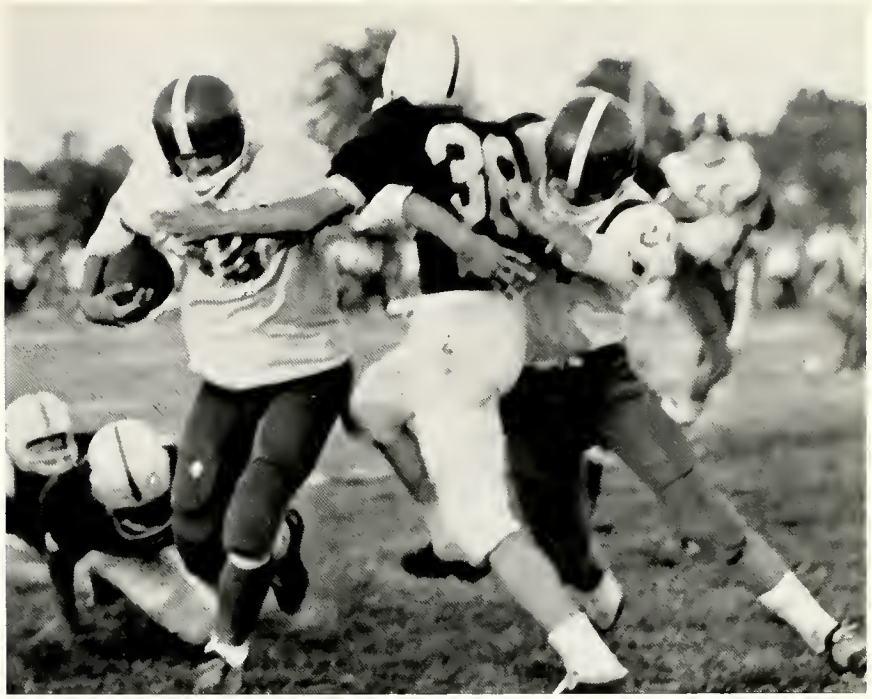

Kingsbury's defensive player, Jimmy Mitchell, tackles one of Treadwell's players in one of the close games of the season.

FOOTBALL SCORES

Kingsbury	6	C. B. C.	13
Kingsbury	7	Treadwell	0
Kingsbury	6	Sherwood	46
Kingsbury	0	Catholic	13
Kingsbury	27	Fairview	0
Kingsbury	6	Colonial	33

Left to right; FIRST ROW: Billy Norvill, Phil Haygood, Danny James, Dennis Clark, Steve Wookward, Allen Smith, Ken Kaurz, Brantley Jones, Ronnie Sullivan, Jimmy Mitchell, Billy Barlow. SECOND ROW: Jim Jones, Danny Scallions, Dicky Dickinson, Nolan Draper, Steve Hardke, Danny Walker, Tommy Dennis, Billy Parkd, Wesley Baggett, Bill Harrison, Mike Haynes. THIRD ROW: Bob McGowan, John Lamar, Don West, Dennis Pitts, Bob Haekins, Bob McKay, Lawson Jenkins, Ed Thornton, Lamar Todd.

Basketball

Left to right: Allen Smith, Dennis Evans, Mike Haynes, Ricky Smith, Wayne Simpson, Howard Bishop, Gerald Chunn, Bob McGowan, Bob McKay, Bill Harrison, Stanley Jordon, Brantley Jones.

Ricky Smith battles for a crucial rebound in an entanglement of reaching arms.

With a final victory over Catholic of 48 to 21, the Junior Falcons ended an outstanding season. Winning high praise from everyone this year, it was one of the best basketball teams the Junior High has ever had.

Brantley Jones and Stanley Jordan led the Baby Falcons from victory to victory, with the only loss to Treadwell 36 to 31, when three of Kingsbury's starting five were out.

BASKETBALL SCORES

Kingsbury	51	Bellevue	20
Kingsbury	52	Bellevue	20
Kingsbury	40	Treadwell	33
Kingsbury	34	Sherwood	26
Kingsbury	34	Catholic	20
Kingsbury	63	Fairview	21
Kingsbury	38	Colonial	30
Kingsbury	41	C.B.C.	23
Kingsbury	31	Treadwell	36
Kingsbury	39	Sherwood	37
Kingsbury	48	Catholic	21

Serving the Junior High athletic program as competent coaches are Ken Wyatt and Thomas Vinson.

One of Kingsbury's star players, Stanley Jordan, attempts a long jump shot against Fairview.

Brantley Jones drives for a lay-up in an exciting game.

Swimming Team

Left to right; STANDING: Woodie Hood, Wesley Baggett, Robert Green, Walter Henning, Jimmy Mitchell, Coach Richards. KNEELING: Walter Barnes, James Kelly, Rodney Hightower, Kelly Vaughn.

Junior Cheerleaders

"Pert and vivacious" are things often said about Kingsbury's Junior High cheerleaders.

With their gay personalities, they have contributed more than their share of enthusiasm and energy. They have supported the football and basketball teams with lively interest and enthusiastic cheers.

Left to right: Shay Goldman, Sherry Jolly, Linda Powell, Thea Gregory, Jeanne Bright, Sharon Shelton, Mary Harbin.

Falcons prove victorious.

Volleyball

Through their physical education class last year, the girls of the eighth grade team became interested in volleyball. This year their interest became more active, and they came home from the tournament with a first place trophy.

Ann Clark is the captain of the team and usually leads in the scoring.

Captain Ann Vaughn was selected to represent the ninth grade volleyball team in an assembly program and to receive the trophy they won in the city schools' Sports Day tournament.

As freshmen they hold major positions in junior high sports.

Left to right; FIRST ROW: Diane Waterbury, Pat Lewis, Anne Vaughn, Stella Stewart, Judy Bankston. SECOND ROW: Carol Gentry, Charlotte Bass, Darlene Davis, Sharon Lumley, Sherry Bright.

Left to right: Debbie Teal, Brenda Bivens, Vickie Mosby, Susan Johnson, Charlotte Peterson, Carol Gadd, Paula DePriest.

Physical education teachers throughout the city and the physical education department of Memphis State University sponsor the annual city school Sports Day, held at Memphis State. Kingsbury's eighth and ninth grade volleyball teams participated in the double eliminations. In the finals, in the losers' bracket, the eighth grade team defeated Sherwood 15-9 and went on to win over Georgian Hills 11-5 and 13-5 in finals of the winners' bracket.

In competition with 41 city schools, Kingsbury received two of the three first place trophies to be awarded.

Their record is certain to be a goal for future Kingsbury teams.

Most Americans do value education as a business asset, but not as the entrance into the joy of intellectual experience or acquaintance with the best that has been said and done in the past. They value it not as an experience, but as a tool.

—W. H. P. FAUNCE

Editors:

PATT WOODMANSEE

GAIL MADSEN

Advertisements

2/29
OLIVES
39
COOKIES
2-39
19
2-59

Parent-Teacher Association Officers, left to right: Mrs. William Yarbrough, treasurer; Mrs. E. W. Fitzgerald, dept. of home service; Mrs. Enos Evans, dept. of health; Mrs. Leon McLemore, corresponding secretary; Mrs. Donald Nicely, dept. of extension; Mrs. Milton Parnell, vice-pres.; Mrs. R. R. Sellmansberger, pres.; Mrs. Ralph Rosen, dept. of service; Mrs. A. R. Tamble, dept. of public welfare.

Congratulations

Class of

'63

KINGSBURY P.T.A.

In November, 1961, a tradition was originated by the Kingsbury High School Parent Teacher Association. By official regulation of the United States of America, a water oak was planted on the Kingsbury campus.

This ceremonious occasion, which was held in observance of Arbor Week, was carried out by students, the faculty, and the Parent Teacher Association. As all good things must have an equally worthy dedication, the planting of the tree was offered in tribute to the late Mr. Marquis L. McInnis, who was a member of the faculty before his death.

OTHA PALMER JR.
(Publicity Manager)

PAT PATTERSON MOTOR SALES #3

3264 Summer Ave.

Where You Buy With Confidence

U. S. Gov. Inspected
Meat Ground
Fresh Daily

16 oz. Drinks
10
Coke — Pepsi
Root Beer — Dr. Pepper

LOT-A-BURGER

30c

Mustard, Pickle, Onion,
Lettuce, and Tomato

OPEN 11:00 A.M. — 9:30 P.M.

No. 1	CLOSED	No. 2
862 Thomas	TUESDAY	3375 Macon
527-4925	ONLY	323-7711

MACON DRUGS

Prescriptions
Money Orders
"Free Delivery"
3658 Macon Road
327-8489

RUSSANN LUMBER COMPANY

Wholesaler
Southern Forest and West Products
RUSSELL WAKEFIELD RUSSELL CROSS

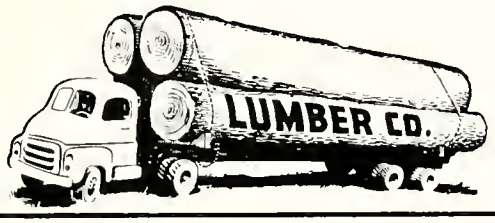

Always Less at

HOGUE & KNOTT

4321 Summer
1578 Lamar
973 S. Third
1378 N. Hollywood
3511 Park

Consistently Good — That's Why More
Memphis and Shelby County Families Use

FOREST HILL MILK

Than Any Other Brand

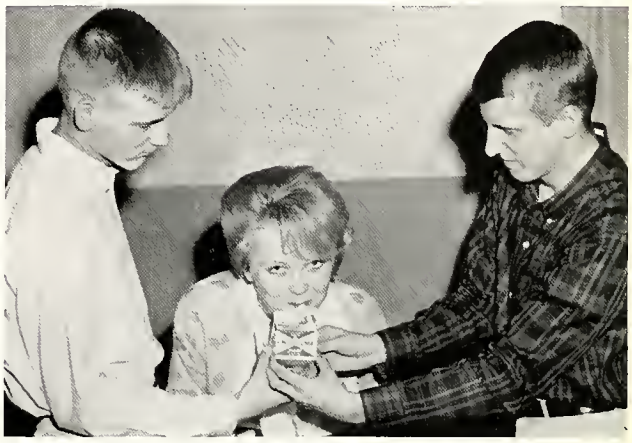

Larry, Sherry, and Joe
say
"We like it too!"

At Your Favorite Store
or Call 274-2034

LAWSON CAVETTE
SPORTING GOODS CO.

Awards, Cheerleader Sweaters, School Letters, Baseball, Football, and Basketball Equipment, Shoe Skates, Fishing Tackle, Guns, Ammunition, Hunting Equipment

9 N. Third St. 327-1607
480 Perkins Ext. 683-9595

Mike Butler demonstrates the skill that made him a star.

APPLIANCES TV & RADIO
Congratulations
From
PRIDDLE FURNITURE CO.
3670 MACON ROAD 452-2900

HUMKO PRODUCTS
1702 N. Thomas
525-6521

H. B. HOUCK
PIANO CO.
Cable-Nelson Everett
672 Waring Road
(Summer Center)
682-2407

DRAUGHON'S
BUSINESS COLLEGE
Day or Night Classes
Free Placement Dept.

Pat Woodmansee emerges a satisfied customer from Sandy's.

SANDY'S
Hamburgers — French Fries — Shakes
Service in a Flash
Open 11 A.M. Pick-up Orders

CONGRATULATIONS
From
BRODNAX
39 South Main
Memphis Headquarters
for
School Pins and Rings

STANLEY'S
BY-RYT
#5
3662 Macon Road

MACON ROAD
CHURCH OF CHRIST
R. J. GRANT Minister
NEIL ANDERSON
Assoc. Minister, Song Director
4004 MACON ROAD

Bible Study	9:00 A.M.
Morning Worship	10:00 A.M.
Evening Worship	6:00 P.M.
Wednesday Evening	7:30 P.M.

BURGESS
PRESCRIPTION PHARMACY
4308 Macon Road
683-7386
Your Prescription Store
We Are as Close as Your Phone

GILLEY AND SUE'S
BEAUTY SHOP
4200 Wales
458-7090
OPEN NIGHTS BY APPOINTMENT

CONGRATULATIONS
SENIORS OF
'63
FROM

CENTRAL
ELECTRIC COMPANY, INC.
165 Scott Memphis
W. H. FLY
Off. 327-7309

EAST REXALL PHARMACY

Free Delivery Service

4497 Summer Avenue

685-8431

Rexall DRUGS

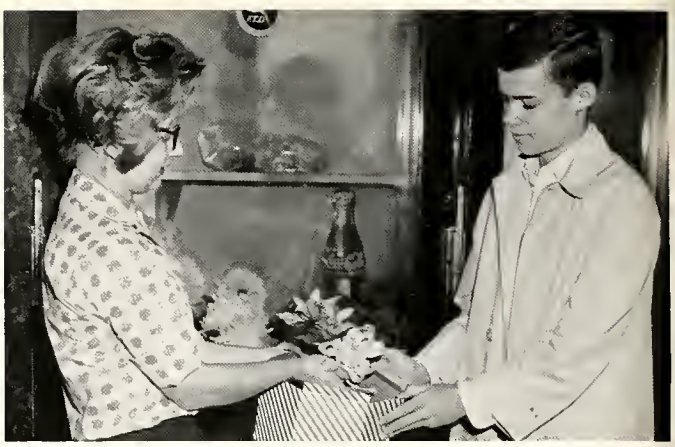

Hank Kennett decides this is the ideal corsage for that big date.

SHOE CENTER

Self Service Shoe Center

3530 Jackson Avenue 327-3701
Memphis, Tennessee

Ladies' and Children's Shoes

$2.99 a Pair — $5.00 a Pair

HOLLEY'S FLOWERS

3271 Summer Avenue

Memphis' Favorite
for Over
25 Years

THE PAUSE THAT REFRESHES

THE COCA-COLA BOTTLING CO.

Memphis, Tennessee

Barry Cochran presents to Patsy Webb an ice cold Coke.

HIGHLAND HEIGHTS
CLEANERS
758 National
452-5721
Quality Cleaning
Four Years of Service

Quality cleaning

Congratulations
Kingsbury
Seniors
CITY FINANCE

Before or After the Game
Come to
McDONALD'S
4287 Summer Ave. 3132 Thomas St.
MEMPHIS, TENNESSEE

Kingsbury students always head for McDonald's after the game.

STEPHERSON'S
BIG STAR STORES
3942 Macon Road
MEMPHIS, TENNESSEE

WOODS LUMBER CO.,
INCORPORATED
From Woods to Consumer
WHOLESALE — RETAIL
452-2157

KINGSBURY
BAND-FAN
CLUB

"Appearance is important," thinks Mrs. Kenneth Knight as she helps Steve Jenkins with a new band uniform paid for by the Band Fan Club of which she is president.

CHICKEN VILLA

— to go —

Kentucky Fried Chicken
Fantail Shrimp — Fish

2945 Lamar Avenue
323-9494

3498 Jackson Avenue
324-9237

Private Dining — Lunchroom — Snack Bar

Congratulations
Kingsbury Students
II Timothy 2:15

LEAWOOD BAPTIST CHURCH

3638 Macon Road
"A Friendly Church"
DR. JERRY L. GLISSON, Pastor

Karen Kulow orders Bobby Marquis to

"Go, Get Your Insurance"
From

E. H. CRUMP. & CO.

"The South's Largest Insurance Agency"

Fire, Automobile, and General Insurance
Liberal Real Estate Loans
Real Estate Sales

HIGHLAND HEIGHTS PHARMACY

"Live Wire Druggists"
3423 Summer Avenue
452-2189

LENOX BEAUTY SALON

4282 Macon Road
Next to National Food Store
682-2711
EVELYN LENOX ROBERTS
(Owner)
Skilled Beauticians
Cutting — Tinting Shampoo — Latest Styles

HAINES ELECTRIC COMPANY

353 Poplar Avenue
526-3173
ARMIE HAINES

When David Burchfield steps out, he always rents his tux from Coletta's.

COLETTA'S TUXEDO SHOP

616 S. Highland
(At Southern)

323-8787

JESTER'S CLEANERS

3540 Jackson 324-9082

"2 Hour Service"

The Jester's cleaning is fit for a king.

SERVING THE KINGSBURY AREA

For over a century
. . . Denie's **on the job!**

373 Adams

DENIE'S BUILDING MATERIALS

526-7321

John A. Denie's Sons, Co.

Train for a Business Career
at

MEMPHIS
SCHOOL OF COMMERCE

295 South Bellevue

MORGAN PHARMACY

4005 Chelsea Extended

323-2618

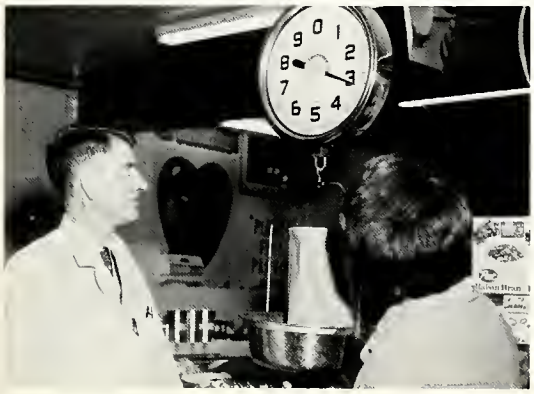

Mr. Hugh always offers top service to each and every customer.

Quality Groceries

HUGH'S
BY-RYT MARKET

Well Station at Gray Road

"Always Buy the Best for Less"

NEW
DIET-RITE COLA
sugar free
only 1 calorie per serving

ROYAL CROWN
BOTTLING COMPANY

935 Rayner
Memphis, Tennessee

MEMPHIS OWNED
MEMPHIS OPERATED

"Only one calorie per serving!" says Carl Davis.

ROBILIO — SARNO
BIG STAR FOOD STORES

Berclair Center
4627 Summer Ave.

Cloverleaf Shopping Center
729 N. White Station Rd.

We Give Quality Stamps
Mid-South's Favorite Gift Stamp

COLETTA'S
Fine Italian Foods
4963 Summer Ave.
1063 S. Parkway E.

SMALL FRY STUDIO

4282 MACON ROAD
682-1686
Weddings
Portraits

Commercial Photography

THE BEAUTY DEN
3534 Jackson Ave.
327-7813

BERCLAIR DRUG STORE
4468 Summer Ave.
683-2464

BERCLAIR ELECTRIC CO.
2799 Broad
452-2104

BICKNELL BIG STAR 14
3572 Chelsea Ave.

CARA FLORIST
4533 Summer Ave.
683-0266

DIXIE DISINFECTANT CO.
3420 Chelsea Ave.
324-4406

DIXIE RENTALS
2197 Central
272-7531

DIXON'S LAUNDRY CLEANER
1479 Wells Station Rd.
685-8518

E. F. PLUNK BARBER SHOP
3536 Jackson

HOLLEY SIGN CO.
385 Scott St.
452-3033

Congratulations
J. T. HILL SHOE SHOP
1536 National

J. T. HILL TILE CO.
1536 National
323-6552

JORDAN'S BEAUTY SHOP
4458 Summer Ave.
685-1991

JULIA'S FLOWER SHOP
3285 Jackson Ave.
324-0075

NADINE'S BEAUTY SHOP
1477 Wells Station Rd.
683-0511

R. E. LASTER CO. HARDWARE
4507 Summer Ave.
685-1722

R. F. PETERSON INS. CO.
3183 Summer Ave.
458-4463

SANDRIDGE & LOWE FEED STORE
4435 Summer Ave.

TREBING SERVICE
3608 Summer Ave.
452-7000

VIVIEN KELLY COSTUME SHOP
2097 Madison

WOODS D-X SERVICE
682 Waring Rd.
682-4909

1963 at Kingsbury

Pat Pope and Vera Bullard model wrap-around skirts which were so popular in 1963.

Calvin Hurst "grins and bears" the sultry weather which made concentrating in classes difficult in September.

Terry Padgett makes one of his famed left-end sweeps during the Falcons' homecoming game played against CBC.

Kingsbury stands still and silent in the absence of its students when, because of the snow, schools were closed for four days in January.

Barry Cochran smiles as he thinks of the night when he will wear the graduation gown for which he is being measured.

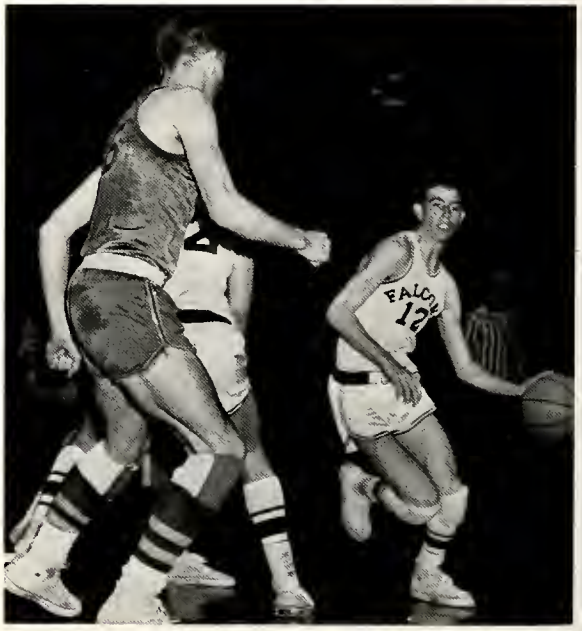

Mike Butler performs a favorite technique in the game against the Frayser Rams which secured the city basketball championship for Kingsbury.

Joyce Trobaugh prepares to help Judy Campbell catch one of her dislodged contact lenses. These girls are two of the many Kingsbury students who switched to contact lense this year.

"The true purpose of education is to cherish and unfold the seed of immortality already sown within us; to develop, to their fullest extent, the capacities of every kind with which the God who made us has endowed us."

—ANNA BROWNELL JAMESON

Index of Seniors

Albea, Linda 141, 167, 102
Alberson, Wayne 138, 141
Allen, Peggy 65, 141, 159, 102, 113
Allmon, Tommy 141
Allred, Kenneth 141, 111
Ambrose, Gweneth 1, 6, 13, 141, 148, 84, 85, 88, 91, 93, 112

Barnard, Clyde 71, 126, 130, 133, 141, 142, 90
Brian, Barry 141
Bennett, Kitty 142
Bishop, Eddie 142
Bishop, Nathan 142
Blackwell, Dianne 142
Blakely, Linda 143, 103, 108, 112
Boone, Arthur 116, 122, 130, 133, 143, 78, 109, 112
Boshers, Carol 143, 89, 103
Bowen, Charlotte 38, 143, 108
Braden, Paulette 143, 103
Brayman, Alice 143
Brewer, Brenda 143
Brigance, Billy 143, 105
Brister, Jack 116, 119, 144
Brooks, Dennis 144, 106
Burchfield, David 13, 144, 160, 107, 267, 271
Burgess, Sue 144, 113
Burgess, Robert 144, 101
Burleson, Aileen 27, 144, 102, 113
Byrd, Stan 144

Caron, Sylvia 34, 144, 85, 100, 102
Carroll, Murray 145, 106
Carter, Brenda 7, 138, 145, 168, 84, 85, 88, 113
Cartwright, Linda 145
Chesser, Johnny 145
Clark, Elizabeth 6, 12, 50, 62, 146, 150, 84, 85, 73, 88
Clifton, Sylvia 146, 113
Coats, Jesse 146, 104
Cochran, Barry 60, 126, 131, 133, 140, 146, 78, 90, 264, 270
Cockrell, Mike 146, 106
Coleman, Marilyn 146, 102
Collins, Walter 146
Cox, Donna 146, 103
Craig, Bobbie 58, 147, 111

Dougs, Sharon 147, 100
Davidson, Dale 147
Davis, Carl 116, 121, 147, 109, 268
Davis, Raymond 148
Davis, Billy 148
Deaton, Jo Ann 148
Dugger, Nancy 145, 148, 102, 111
Duncan, Diane 126, 129, 148, 102, 113
Durham, James 130, 148, 109

Dye, Bobby 149, 90

Elliston, Steve 149
Esque, Kitty 149, 102
Evans, Jerry 149

Feezor, Devona 149
Fisher, Mike 4
Fitch, Nicky 149, 103
Fleming, Don 149
Fletcher, Diana 149, 102, 112
Fletcher, Kay 27, 150
Flowers, Al 150
Floyd, Faylene 150, 160, 78, 84, 85, 113
Fowler, Bonnie 150, 111
Frazier, Nancy 151, 103
French, Earl 151, 167, 90

Galloway, Joe 151, 101, 261
Gardner, Bill 19, 116, 123, 151, 88, 109
Garrett, Don 151, 111
Gonyaw, Joe 59, 116, 119, 120, 151, 76, 109, 137
Gray, Sandra 140, 151, 100
Green, Allen 6, 12, 56, 114, 116, 118, 125, 140, 151, 164, 78, 84, 88
Gurley, Nickey 152, 93

Hall, Tommy 152, 74, 111
Harmon, Janice 152, 108, 112
Harrell, Eric 1, 6, 13, 148, 152, 84, 85, 90, 91, 106
Harris, Robert 152
Hathcock, Steve 68, 69, 116, 119, 140, 152, 159, 90, 109, 137
Hawkins, Rodger 28, 150, 152
Hays, Mike 152
Heathcock, Betty 153, 113
Henry, Dwight 153, 101
Hill, Barbara 153, 100, 113
Hogland, Patricia 153
Holcomb, Shirley 7, 61, 138, 154, 164, 78, 84, 88, 91, 96
Holland, David 154
Holt, Nolen 154
Horne, Alice 154
Housdan, Barbara 154
Houston, Billy 154
Humphreys, Jeanne 154, 102, 112
Hurt, Joe 18, 130, 132, 155, 101, 134

Jenkins, Barbara 155, 102
Jones, David 155
Jones, Janice 155
Jones, Sandra 156
Jordan, Franklin 20, 156, 99

Kessler, Bobby 156
Kimmons, Carol 155, 156, 88, 89, 93, 113
King, Linda 156, 80
Kitterman, Brenda 156
Kranch, Susan 52, 54, 55, 64, 129, 156, 157, 103, 113, 136

Kyle, James L. 157, 90
Kyle, James T. 157, 96, 112

Lea, Kenneth 43, 157
Leo, Billy 157, 110, 113
Lunday, Margaret 157, 89, 100, 103, 113
Lundy, Mary 157, 102, 111
Luther, Reba 29, 157, 96
Luton, Carolyn 4, 67, 158, 171, 76, 86, 87, 88, 91
Lynch, Martha 12, 138, 150, 158, 72, 86, 88, 91, 93

McAdam, Kenneth 158
McCormick, Robert 12, 63, 116, 118, 126, 158, 90, 109, 112
McGregor, Dianne 7, 13, 158, 163, 84, 85, 102, 113
McKee, Don 158, 95
McKenzie, Marilyn 158, 102
McLaughlen, Lynne 159, 113
Maharrey, Carl 159, 104
Marquis, Bobby 159, 96, 97, 104, 266
Matthews, Bonnie 126, 129, 159, 100
Meadors, Peggy 155, 160, 110, 113
Medile, Sammy Joe 160
Meeks, Gilsey 160
Miller, Dale 160
Miller, Glenn 161, 95
Miller, Wayne 161
Miller, Nancy Dale 161
Miller, Randall 161
Miller, Virginia 161, 102, 111, 113
Moore, Donna 129, 161, 100
Moore, Kay 161
Murphy, Bonnie 162, 93

Newsom, Patricia 162, 102

Oteri, Anthony 162
Overby, Patricia 162, 80

Palmertree, Frances 162, 102
Patillo, Jimmy 162, 106
Peach, Ruth 68, 69, 142, 162, 108
Pentecost, Eddie 162
Petterson, Connie
Phelps, Judy 163, 100
Phillips, Kathy 4, 71, 162, 163, 102, 113
Pittman, Jerry 163
Pounders, Carolyn 163
Pounders, Paula 164, 102
Prince, Glenda 164
Pritchett, Larry 164

Rankin, Tibby 130, 133, 164, 168, 78
Rasbach, Jerry 165, 100
Ray, Jimmy 153, 165, 80, 90, 109, 137
Reavis, Douglas 4, 21, 165, 106
Reece, Edra 165, 102, 113
Reece, Everett 165

Roberts, Jimmy 165
Rogers, Jone 165, 87, 102
Roland, Anita 165, 100
Rossal, Barbara 166, 106
Rushing, Linda 70, 166, 100, 103

Sain, Linda 166, 87, 102
Sasseen, Gary 166, 96, 104
Scallions, Mary Jane 166
Scott, John 166, 106
Seals, Brenda 71, 126, 129, 166, 100
Seaton, Jean
Sellers, Patricia 167
Shackelford, Bobby 167
Shelly, Fred 167
Shelton, Bobby 53, 54, 55, 116, 130, 131, 132, 147, 167, 76, 86, 90, 137
Silliman, Doyle 29, 168, 89, 96, 109, 112
Simmons, Sara 168, 111, 113
Simpson, Charlotte 168
Sipole, Wanda 57, 147, 168, 88
Slate, Herbert 4, 21, 66, 130, 132, 169, 90, 134
Smith, Carolyn 21, 169, 81, 108
Smith, Linda 169, 102, 111, 113
Smithers, Martin 148, 169, 88, 99
Stafford, Bill 169
Stapp, Alfred 126, 130, 132, 169, 89, 134
Stroud, Carolyn 169
Stroud, Dewayne 169, 106
Sullivan, Steve 170, 104
Sultan, Lynn 170
Sutton, Avis 145, 170

Thomas, Carolyn 170, 100, 113
Thompson, Betty 170, 113
Thompson, Patsy 163, 170, 271
Todd, Larry 12, 70, 170, 89, 90, 261
Trussell, Mary Ann 170
Tyner, Charles 29, 171, 101, 109

Vance, Helen 171

Wakefield, Russy 71, 116, 119, 122, 140, 156, 171
Ward, Patricia 171, 102
Webb, Patsy 172, 100, 103, 111, 264
Welch, Betty 172, 80
Welch, Sarah 163, 172
Wells, Betty 126, 127, 128, 172, 87, 89, 100, 103
White, Keith 172
Wilburn, Mary Lee 172
Wiley, Virginia 172
Williams, Lee 172, 81
Wilson, Della 173, 113
Wortham, Mark 173
Wright, Rita 4, 20, 148, 173, 80, 81, 83, 88, 89
Wyatt, Walter 173

Yancey, Frantz 173, 80, 83

SUMMER EDITION — 1963

Nathan Bishop asks Barbara Housdan for the first dance at the 1963 Junior-Senior Prom held in the Panorama Room of the King Cotton Hotel.

"Show Boat" is theme for

Ruth Peach and David Burchfield really seem to be enjoying the atmosphere of gaiety and merry-making.

JUNIOR-SENIOR BANQUET AND PROM

Among the participants in the lead-out were Sheila Stacks and Clyde Barnard (dancing) and Beverly Shumpert and Bobby Kessler.

"Boy, that was good!" exclaims Terry Padgett.

"More!" orders Robert McCormick.

Junior-Senior Banquet.

Kingsbury's 1963 Junior-Senior Prom and Banquet was held April 19 in the Panorama Room of the King Cotton Hotel. Huge playing cards, saxophones, banjos, and cotton bales provided proper decor for the theme of the event, "Show Boat."

Music was furnished by the "Counts." Just before the lead-out, Tommy Hall sang "Old Man River." Robert McCormick read the Senior's Last Will and Testament which was received with the customary enthusiasm.

Cheryl Thisdale, Billy Davis, Bob Shelton, and Carol Eisenbrey pause to smile for the camera.

Musical tells story of

Nancy Dugger and Tommy Hall, two of the stars of "Bye, Bye, Birdie," plan for the time when they will no longer manage the career of Birdie, the rock 'n roll singer.

"Oh, Sonny, you're so cute," says Gail Nichols to Tommy Hall.

JUNIOR-SENIOR MUSICAL

Sherry Jenkins, Kaye Blackwood, Mike Cook, and Eddy Bousson smile for "Ed Sullivan's cameramen."

rock 'n roll singer.

Conrad Birdie causes quite a commotion with his song. Some of the cast of the play are (from left): Sherry Jenkins, Dennis Tase, Randy Seymour, Gail Madsen, Linda Smith, Ione Rogers, Nancy Dugger, John Jackson, Tommy Hall, Sue Lawler, Judy Bankston, Sam Edminston, Doyle Silliman, Pat McInnis, Gary Griggs, and Laverne Butler.

Kim (Sherry Jenkins) thinks of the day when she will receive a kiss from Conrad Birdie.

This year's Junior-Senior Musical was presented March 21 and 22. Entitled "Bye, Bye Birdie," the show netted nine hundred dollars. Profits from the musical are used for senior activities.

The story, a take-off on Memphis' Elvis Presley, told of the commotion caused when Conrad Birdie, a rock 'n roll singer, received a call from the Army. Leads were played by Johnny Jackson, Mike Cook, Eddy Bousson, Kaye Blackwood, Sherry Jenkins, Dennis Tase, Tommy Hall, and Nancy Dugger.

Kim and her family (Sherry Jenkins, Kaye Blackwood, Mike Cook, and Eddy Bousson) begin a song when they hear the news that they will be on the Ed Sullivan Show.

Falcons place third in

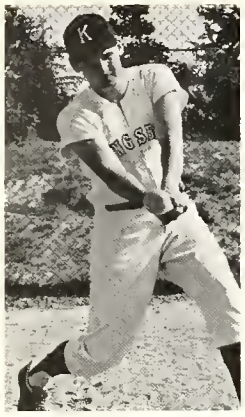

GERALD COOKSEY
Catcher

RONNIE SCOGGINS
Pitcher

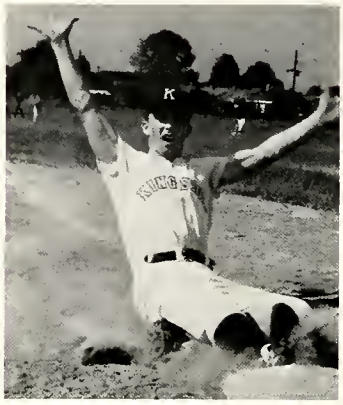

DAVID PETERSON
Center Field

Gene Torrey yells to antagonize the opposing team.

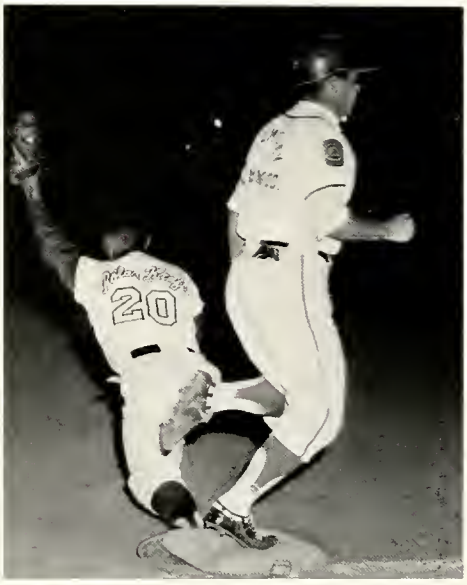

Moon Mullins chalks up another out for the Falcons.

DWIGHT MULLINS
First Baseman

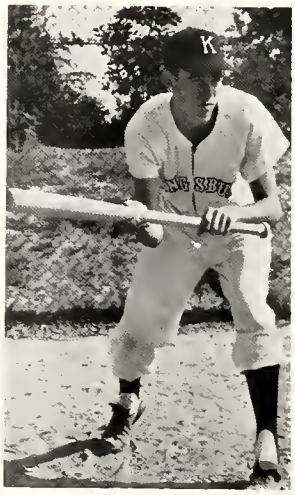

MIKE BUTLER
Left Field

LARRY SHAFFER
Shortstop

Jerry Bayless is tagged out as he slides into third base.

SENIOR BASEBALL

COACH BROCK

Kingsbury's team displayed excellent form during this year's baseball season. Each player contributed his enthusiasm and skill to make every game thrilling and exciting. Along with the team, coaches, and spectators, Kingsbury's baseball season has been a great success.

Senior Baseball Team—left to right, FIRST ROW: Arthur Boone, Tommy Baker, Gerald Cooksey, Jerry Bayless, Larry Shaffer, Willie Simpson (water boy), Terry Padgett, Dwight Mullins, David Peterson, Allie Prescott. SECOND ROW: Bill Gardner, Tommy Morgan, Randy Jones, Randy Cox, Billy Huddleston, Mike Butler, Gene Torrey, Ronnie Scoggins.

ALLIE PRESCOTT
Pitcher

TOMMY BAKER
Utility

TERRY PADGETT
Third Baseman

SENIOR BASEBALL

Terry Padgett tags out a Spartan at the thrilling White Station game.

ARTHUR BOONE
Right Fielder

7 to 6.

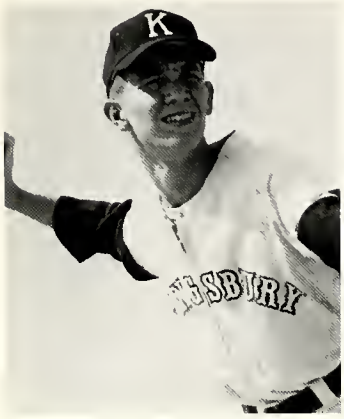

GENE TORREY
Pitcher

JERRY BAYLESS
Second Baseman

JOHNNY ARMSTRONG
Outfielder

SENIOR BASEBALL SCORES

Kingsbury	1	Messick	2
Kingsbury	7	Treadwell	6
Kingsbury	4	White Station	0
Kingsbury	5	CBC	8
Kingsbury	7	Overton	2
Kingsbury	1	Messick	5
Kingsbury	1	Treadwell	5
Kingsbury	3	White Station	0

BILL GARDNER
Pitcher

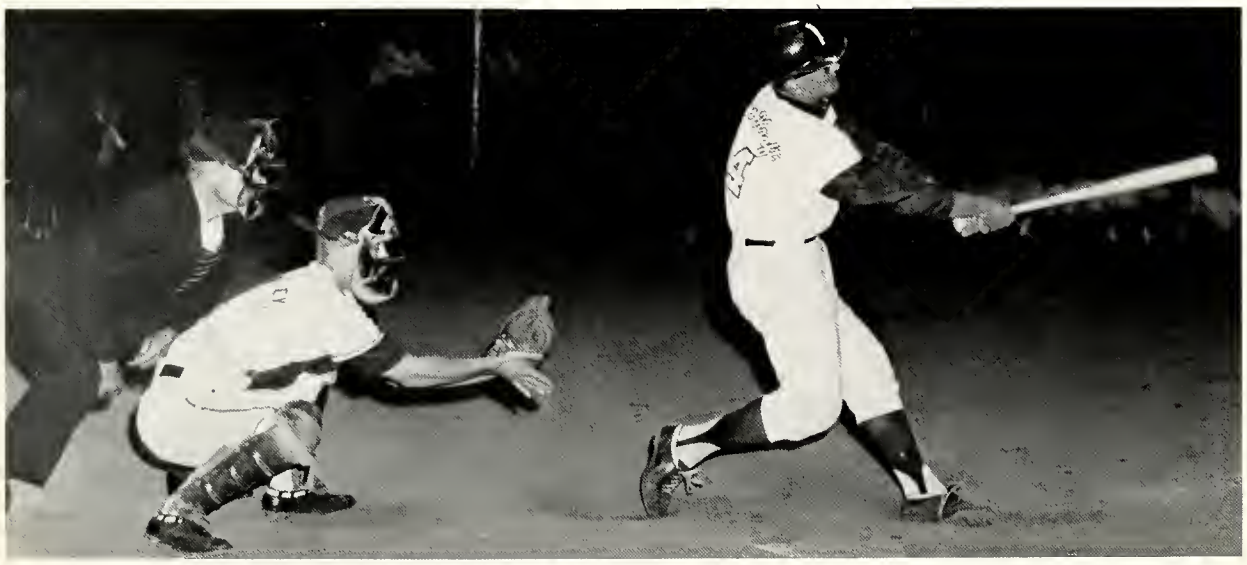

Terry Padgett swings and racks up another hit against CBC.

SPORTS HONORS

Bobby Shelton received this year's Best Athlete Award.

Coach Lewis, at the sports banquet, gives James Durham an award for the outstanding service he rendered as manager of the Falcon teams.

Athletes are honored.

Mr. Crothers gives Mike Butler an award for contributing so much to the basketball season which brought Kingsbury the city championship. Mr. and Mrs. Todd look on.

Coach Todd congratulates Barry Cochran as he gives Barry an award for the skill which he demonstrated during the basketball season.

Don Trogden demonstrates the skill which has made him Kingsbury's outstanding tennis player.

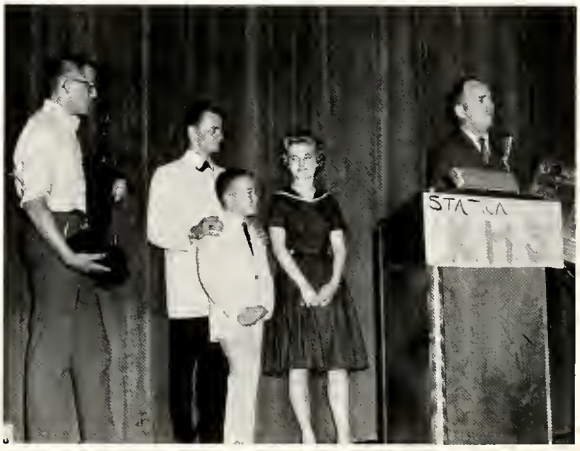

Allie Prescott accepts the trophy presented on Honor Day by Paul Wakefield in memory of his brother, Russell Wakefield. Mr. Crothers accepts the award, presented by Sally Smith, in Russy's memory.

Junior Falcons are District-one champs.

MANAGERS: Jerry Douglas, Tommy Dennis, Brian Hatin. FRONT ROW: David Sanders, Lamar Tod, Billy Ragback, Billy Baclowe, Ronnie Sullivan, Bobby Hathcock, Tommy Auldridge, Steve Woodard, Stanley Jordan, Brantley Jones. SECOND ROW: Mr. Kelly, Ken Kauares, Bob McGowan, Danny Walker, Bob McKay, Charles Camp, Phil Heggod, Mike Haynes, David Brodgen, David Martin, Mr. Wyatt.

JUNIOR BASEBALL

Stanley Jordan and Brantley Jones made the All Memphis team.

BRANTLEY JONES
Pitcher

Mr. Wyatt and Mr. Kelly coached this year's junior high baseball team.

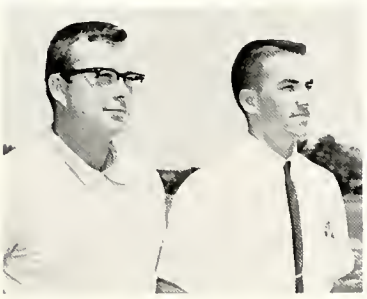

JUNIOR BASEBALL SCORES

Kingsbury	5	Frayser	0
Kingsbury	8	East	1
Kingsbury	3	Treadwell	5
Kingsbury	4	Sherwood	5
Kingsbury	1	Catholic	2
Kingsbury	9	CBC	1
Kingsbury	3	Colonial	2
Kingsbury	0	Fairview	0

JUNIOR TRACK TEAM: Left to right: Baggett, Bishop, Thornton, Masner, Green, Quieh, Kimmons, Ireland, Dixon, Sawyer, Dunn, Mitchell, Larmer, Burnes, Jones.

JUNIOR TRACK

SCIENCE FAIR

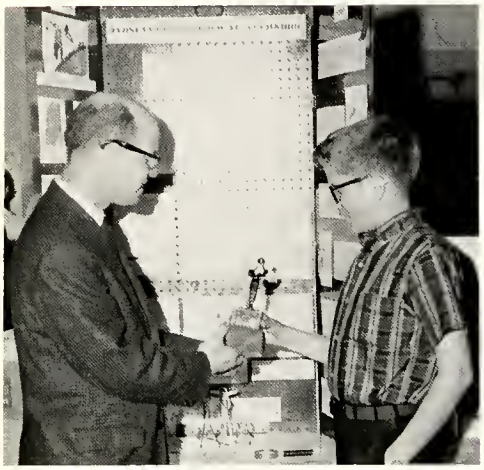

Billy Lattas, grand winner of the junior division of the science fair, shows his trophy to Mr. Hawkins, his science teacher.

Jack Cribbs proudly displays the plaque which he was awarded as grand winner of the senior division of the science fair.

Science fair winners discuss their projects. They are (from left): Mark Lipsey, Carolyn Norwood, Julie Sellmansberger, Cathy Stevens, Larry Clark, Wayne Armstrong, Jack Thompson, Jack Cribbs, and David Scott.

Competition is keen.

SPELLING BEE

Winner of this year's spelling bee is Larry Brooks.

QUILL AND SCROLL INDUCTION

Kingsbury's annual Quill and Scroll induction was held in the school auditorium April 30. During the program it was stressed that journalists must be patient, accurate, and devoted.

Decorations were in shades of blue, pink, yellow, and green. Old members dressed in pastels which complemented the decorations.

New members of the Quill and Scroll are, from left: Bob Shelton, Mike Moate, Gail Madsen, Patt Woodmansee, Faylene Floyd, Elizabeth, Brenda Carter, Judy Campbell, Hank Kennett, Julie Sellmansberger, Diane McGregor, Dee Ann Quianthy, and Herbert Slate.

HONOR SOCIETY INDUCTION

New members of the Honor Society are, from left: Judi Adams, Glenn Miller, Larry Todd, Steve Hathcock, Clyde Barnard, Julie Sellmansberger, Betty Welch, Eric Harrell, Sara Simmons, Sherry Jenkins, Diane Saxon, Patt Woodmansee, Carolyn Smith, Faylene Floyd, Mike Moate, Diane McGregor, Jimmy Ray, Dee Ann Quianthy, Nancy Barrett, and Sharon Mathers.

March 5 was the day on which the Senior Honor Society members inducted new members. This year a skit was given demonstrating that scholarship, leadership, character, and service are of the utmost importance. After the skit old members entered in royal blue robes to induct new members.

JUNIOR HONOR SOCIETY INDUCTION

Newly inducted members of the Junior Honor Society discuss the banquet which will be given in their honor.

Linda Rushing and Robert Burgess think of the gay experience which they are to enjoy as Kingsbury's representatives in the Cotton Carnival.

Students receive high

Kingsbury's entry in this year's Miss City Beautiful contest was Carolyn Thomas.

Reba Luther was awarded the superior rating at the Southern Speech Conference.

Nancy Gilley won first place (junior division) in the Ninth District Poetry Contest for Memphis and Shelby County school students. Sally Been (not pictured) won second place in the senior division. Gweneth Ambrose (not pictured) won third place in the senior division.

HONORS

Phyllis Flynn and Jean Haskell were the affirmative debate team winners in District One.

Susan Krauch and Allen Green are the recipients of the American Legion awards.

Buddy Nobles reviews some of his chemistry in preparation for the summer study which is ahead of him. Buddy was awarded a National Science Foundation grant to study at Virginia Polytechnical University.

praise.

Randy Seymour and Linda Freeman, who were chosen to attend Boys' State and Girls' State, talk over the anticipated experiences they will have.

HONORS

Carol Kimmons was the Kingsbury winner in the Civitan essay contest. Martha Lynch received Kingsbury's Good Citizen of the Year award.

Eric Harrell and Shirley Holcomb are the recipients of the Danforth Foundation leadership awards.

End of the year is crowded

SPRING ACTIVITIES

Band members prepare to leave Hot Springs for Memphis. The band took a three-day trip to Hot Springs where they participated in a festival.

Brenda Jackson, newly crowned Band Queen, gasps with excitement as candidates Judy Martin and Phyllis Collier look on.

Sue Burgess helps Mr. Wright look for the box which contains her cap and gown. Others stand in line eagerly awaiting their turns.

An absorbed audience listens as the band plays a number during the annual spring concert.

Lydel Sims takes time out from his conversation with Mrs. McInnis to smile for a picture. Mr. Sims spoke about journalism on Career Day.

with activities.

Karen Burton prances to aid in entertaining the audience during the election campaign assembly program.

Vera Bullard "prisses" to win votes for the Maroon Ticket.

Mike Head, newly elected student body president, delivers his campaign speech.

"I've discovered it! Alka-seltzer!" shouts Bob Marquis in an assembly skit.

Mimicking Coach Lewis, Richard Kilpatrick points out a football play in a skit presented by the speech department for Honors Day.

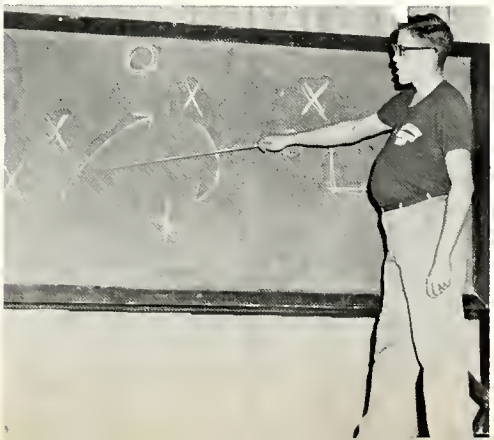

Bobby Shelton was awarded a scholarship to Mississippi State. Rita Wright won a scholarship to Austin Peay College at Clarksville. She was also awarded the Honor Society Scholarship.

Carolyn Smith received a scholarship bond from Firestone.

Kingsbury students win $35,000

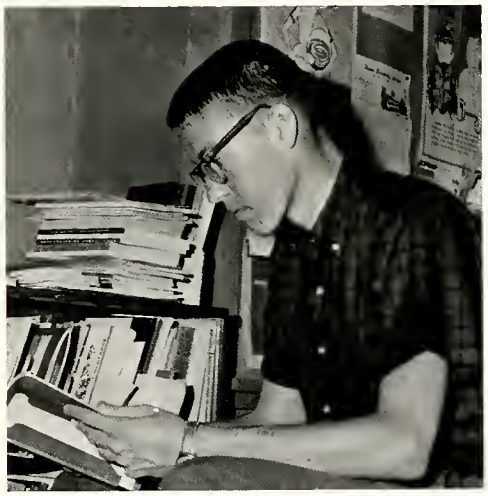

Barry Cochran received a scholarship to Union University at Jackson, Tennessee.

SCHOLARSHIPS

Martha Lynch was given a scholarship to Southwestern College. James Durham received an athletic scholarship to Memphis State University.

Larry Kyle won a scholarship from the Kingsbury Civic Club. Martin Smithers was awarded a scholarship by Memphis State University.

Franklin Jordan won a scholarship to Memphis State University. Faylene Floyd, Keith White, and Carol Kimmons received P.T.A. scholarships.

Allen Green received scholarships from Southwestern, Vanderbilt, and Firestone Company. Elizabeth Clark was given a scholarship by the Josephine Circle. Herbert Slate was awarded a Morrell Scholarship.

in scholarships.

Betty Welch received a scholarship from Memphis State University. Eric Harrell won scholarships from Center College in Kentucky and from Colorado State University.

Alfred Stapp receives a scholarship from Brevard Junior College in Florida. Robert McCormick won a scholarship from Tennessee Tech, Gweneth Ambrose was awarded a scholarship by David Lipscomb College in Nashville. She also received a P.T.A. scholarship.

Margaret Lunday received a scholarship from the Kingsbury P.T.A. Clyde Barnard received a scholarship from the University of Tennessee. Carolyn Luton was given an Honor Society scholarship.

BACCALAUREATE

A solemn atmosphere prevails immediately before the strains of "Lead on, oh, King Eternal" are heard and the seniors come down the aisle.

194 Seniors don caps

Sandra Gray and Robert McCormick lead the processional as the baccalaureate begins.

Brenda Seals, Anita Roland, Wanda Sipole, and Jerre Rasback await in their places as seniors continue to come into their places.

Rev. Steelman, from Thrifthaven Baptist Church, delivers the baccalaureate address.

GRADUATION

Mr. Crothers delivers a message to the audience at graduation.

and gowns.

Mr. Wicker reads the names of scholarship winners at the graduation exercises.

Susan Krauch makes sure that Barry Cochran is in good shape for the big occasion.

Mr. Galbreath, president of the Memphis School Board, speaks to the assembled audience and students prior to awarding the diplomas.

An octet of Kingsbury seniors and the rest of the class join voices as they sing the Alma Mater.

The Graduating

Class of 1963

In Memoriam

Ronald Landrum

Well-liked by his fellow students at Kingsbury, Ronnie, a seventh grader died in an accident this spring. Although he experienced junior high school only a short time, Ronnie proved to be an outstanding student.

Linda Jeannette Simmons

Linda, well-liked not only by juniors but by all students at Kingsbury, died of leukemia February 20 of this year. Although Linda was ill most of the school year, she participated in many school activities.

Lauren Russell Wakefield, Jr.

Kingsbury lost one of its most popular seniors in a tragic accident February 4 of this year. Russy, as he was known to his friends, was active in all phases of school life.

Dewayne,
To a great
guy, with a fabulous
personality. May God
bless you have the best
of luck in everything
you do. I love you,
Your Sonny

Dewayne-
a real great
y and a good
hlete

Tommy Morgan
63

Dwayne,
The best of luck
to a real sweet
guy. I've enjoyed
having Biology
and Bio Lab
with you.
Love ya,
Lena